WEATHER FORECASTS

Victoria and Vicinity—Southerly winds, mostly cloudy and cool, with showers.
Vancouver and Vicinity—Mostly cloudy and cool, with showers.

The Daily Colonist.

ESTABLISHED 1858

COLONIST TELEPHONES
Business Office — 11
Circulation — 12
Job Printing — 197
Editorial Rooms — 80
Editor — 2111

NO. 131—SIXTY-FIFTH YEAR | VICTORIA, BRITISH COLUMBIA, TUESDAY, MAY 15, 1923 | TWENTY PAGES

MAY RELEASE ALL DEPORTEES

British Government May Take Action Following Lords' Decision on Recent Round-Up of Irish Agitators

CABINET TO PROTECT HOME SECRETARY

Under Habeas Corpus Act of 1670 Party Declared Responsible for Illegal Detention Faces Severe Penalties

LONDON, May 14.—At a cabinet council today it was decided to introduce in Parliament immediately after the Whitsuntide recess, an indemnity bill for the protection of Home Secretary Bridgeman, who is named in the suit entered by Arthur O'Brien, president of the Gaelic League in London, and one of those deported to Dublin after the March raids.

O'Brien is seeking damages and penalties for alleged false imprisonment, under the Habeas Corpus Act of 1670, which provides that no resident of Great Britain may be sent as a prisoner to any place beyond the seas, including Ireland. A successful suitor under the act may collect treble costs and damages of not less than £500 and the persons responsible for this detention cannot thenceforth bear any office of trust or profit; are not subject to pardon by the King, and may incur penalties, which include outlawry, arrest and the confiscation of lands and goods.

It is understood the Government will take immediate steps to secure the release of all deportees.

COUNCIL TO FIX TAX RATE TODAY

Will Be 39.72 Mills Unless Budget Is Further Revised at Meeting This Afternoon

The city of Victoria's 1923 tax rate will be a fraction less than 40 mills, unless the budget is amended again before the Council definitely fixes the levy at a special meeting this afternoon at 2 o'clock. Last year the rate was 32.06 mills, or 7.66 mills less.

After making a few eleventh-hour amendments of a minor nature yesterday afternoon, the probable rate, as given out by City Treasurer Edwin C. Smith was 39.72 mills, made up as follows: General purposes, 14.89 mills; debt, 14.96 mills; schools, 9.87.

According to a statement presented to the Council yesterday, the city's expenditure for general purposes this year will be $1,250,986, but estimated revenue will be $599,239, so that the net amount required is $651,746. Debt requirements amount to $656,921, and school $553,650, although expected revenues reduce that by $132,200, to $433,450. The net amount required for all purposes, coupled with estimated revenue, totals $2,462,588, and that is the amount that much be raised by taxes this year.

The taxable roll specifies the value of land at $34,658,892, and improvements at $27,753,750, but only one-third of the improvements are to be taxed, so that the total amount taxable is $43,810,142.

Although the Council has reduced public works to a minimum this year and has endeavored to cut out all non-essentials, adoption of a "pay-as-you-go" policy has had the effect of advancing expenditures this year by about $400,000, or, roughly, ten mills. Of this amount $250,000 represents provision for shortage in tax collections.

PANTAGES THEATRE REOPENS NEXT WEEK

New Ferry Service Gives Opportunity for Show to Be Put on Here Three Nights a Week

Pantages Theatre on Government Street is to be reopened for three nights a week. The arrangements made by Manager Robert Jamieson are to have a production on Tuesday, Wednesday and Thursday evenings of each week, starting a week from today.

The reopening of the Pantages is directly due to the initiation of the motor ferry which is to connect with this city by way of Sidney and Bellingham.

At present the shows of the Pantages circuit, after closing at Vancouver on Saturday night, play Bellingham on Sunday and Monday, and then lay off until the following Saturday and Sunday, when they play Everett before proceeding to Tacoma for the following week. With the new ferry service open, the company will arrive here from Bellingham and play the nights mentioned above, making the jump to Everett by utilizing Friday for the purpose.

A strong show is promised for the opening, full particulars of which will be given in due course, and it is hoped and expected that the support accorded will be such as to justify continuance of the arrangement, with the possibility, as business in the city picks up, of Victoria resuming its position on the circuit as a full week's stand.

NAVY LEAGUE IN SESSION

PORT ARTHUR, Ont., May 14.—The Dominion Council of the Navy League will commence a three-day session here tomorrow. Upwards of 18 delegates are expected to be in the city.

VANCOUVER MINISTERS SHUN DR. C. S. PRICE

"Exploitation of Human Suffering, Including That of Hundreds of Children, Becoming Appalling," Writes President of Ministerial Association, Who Has Resigned From Support of Campaign

Some Claim Evangelist Does Incalculable Harm

VANCOUVER, May 14.—Religious Vancouver is torn asunder. Difference of opinion regarding the claim of Dr. Charles S. Price that by invoking the Almighty he can effect immediate and miraculous cures in contravention of all scientific laws has divided the ministers of the city into three camps.

There are those who support him whole-heartedly, those who announce their determined opposition, and those who claim indifference. Meanwhile the rooming-houses are full to overflowing with confirmed invalids, cripples and persons in all stages of disease who have been led to new hopes by the stories of the miraculous power of Dr. Price.

Good Evangelist

The question for the moment is not whether Dr. Price is sincere. Many of the ministers who assert that he is doing incalculable harm, admit that he is a good evangelist. The point at issue, according to statements made by the ministers is whether scores and scores of unfortunates will not be led to acts of despair when they find their condition unchanged.

"It is a debauch of Christianity and an orgie of emotionalism," asserted Rev. C. A. Williams of Wesley Methodist Church.

"Dr. Price admits the number of cures to be one-half of one per cent. Is it worth while disturbing a community, commercializing religion and playing havoc with the minds of little children for that? What about those who are not healed? I fear the reaction will destroy the faith of thousands."

President Resigns

Rev. A. E. Cooke, president of the General Ministerial Association, resigned yesterday from the committee in charge of arrangements for Dr. C. S. Price's evangelistic campaign at the Arena, according to a statement made by him last night. His action was accompanied by a letter of protest regarding the conducting of services at the Arena.

Faith Healing Campaign

Rev. A. E. Cooke, of the First Congregational Church, and Rev. A. S. Lewis, of the Fairview Baptist Church, have both announced that they can no longer endorse the meetings. Their stand is based on their assumption that the meetings were to be evangelical in nature but have now developed into a faith healing campaign.

Rev. G. O. Fallis, of Canadian Memorial Church, later announced his withdrawal. He stated he would have nothing more to do with the campaign.

Rev. A. H. Sovereign has also withdrawn from the campaign, saying he was put on the committee without his consent.

Rev. G. O. Fallis told his congregation Sunday that after attending the meeting he could not change his advice to his flock, given a week before, to act with great caution if they attended the Price meetings.

In his letter the Rev. Cooke states: "From the first, however, the whole thing has been a gigantic campaign of 'divine healing' which already threatens to have the most tragic consequences in the physical, mental and spiritual life of our city.

"Undoubtedly some remarkable cures of certain types of disease have been and will be obtained by methods well known to those who have properly studied the subject, and for these I sincerely thank God.

"But the exploitation of human suffering, including that of hundreds of innocent children, is rapidly becoming appalling, while the teaching accompanying it bids fair to shipwreck the faith of thousands of sufferers in the days to come. Were his splendid abilities solely devoted to preaching the Gospel for the spiritual redemption of men and women I should be delighted to work beside him with every energy I possess, but I can not continue to do so at present. One week of it has been all I can stand."

SEATTLE CAR FARES JUMP TO TEN CENTS

Survey of Earnings Under Five-Cent Rate Shows Deficit of Nearly Five Thousand Dollars Daily

SEATTLE, May 14. — The city council today passed an ordinance, bearing an emergency clause, raising fares on the municipal street railway system from five cents to ten cents cash, or three metal tokens for 25 cents. The five cent fare was established March 1, in the hope that the additional patronage under the lower fare would increase earnings of the lines.

The emergency clause makes the ordinance effective immediately upon the signature by the mayor. Mayor Edwin J. Brown, however, has indicated that he will not sign the measure, and in that case, councilmen pointed out, it would require 45 days to enact the ordinance over his veto.

The vote today was seven to two, which would enable passage over the mayor's veto should the alignment be held.

A proposal to inaugurate the weekly pass system lost by a vote of 6 to 3.

A recent survey of earnings of the system under the five cent fares shows a deficit of nearly $5,000 daily.

Negotiations are now under way of an extension of the life of the bonds by which the system was purchased from the Stone and Webster interests in 1919.

WOMEN ASSEMBLE AT CONFERENCE IN ROME

Representatives of Forty Foreign Nations and 1,200 Delegates From Italy at Opening Meeting

ROME, May 14.—The ninth congress of the International Woman Suffrage Alliance was opened here today with 200 delegates, representing forty foreign nations, and 1,200 delegates from Italy.

The delegates were welcomed to the city by the Royal Commissioner, Signor Cremonesi, who was followed by Premier Mussolini, who was given a sustained ovation.

Mrs. Carrie Chapman Catt, president of the Alliance, also delivered an address.

"We do not come to Rome this year to hold our ninth congress as timid suppliants for small favors," she said. "The majority of us are enfranchised, and we are part of the collective rulers of the nations."

A Plea for Italy

Then, turning to the Premier, she said:

"Signor Mussolini, you are the most talked-of man in all the world today. Men tell us that you stand for order, for unity, for patriotism, for a better and higher civilization. Those are our ideals, too.

"We have asked the civilized governments of the world to endorse our plea and our programme. We ask this Government to do so, for Italy is now among the minority on the woman question, and we dare to hope it will be your Government, Signor Mussolini, that will lead this land of ancient renown into the modern majority."

SOVIET BANNERS ON CASKET OF DELEGATE

Red Russia's Representatives Discourse on Bolshevism at Funeral of Assassinated Envoy

LAUSANNE, May 14.—The civil ceremony today over the body of M. Vorovsky, the Soviet delegate, symbolized in detail Red Russia, and afforded a striking manifestation of Russo-Turkish friendship for Ismet Pasha and the members of his delegation were the only persons having relation to the Near East conference that attended the service in the little chapel of the cemetery. The Red casket was covered with crimson cloth and decorated with red banners. It was transported through crowded streets to a special car, which will leave tomorrow for Moscow.

There was no religious service, but Soviet representatives discoursed on Bolshevism. Their leader, M. Oustinoff, secretary of the Soviet Embassy in Berlin, said history had shown that such acts of violence always reacted against their perpetrators.

M. Schafter, representative of the Russian Red Cross in Rome, predicted triumph for International Communism. M. Welti, leader of the Swiss Communists, said the Swiss Communists knew their lives were endangered, but were ready for any sacrifice.

FRUITGROWERS FACE RUIN, SAYS SHIPPER

Statements Along Similar Lines Received From B.C. Growers, Says Chairman of Committee

OTTAWA, May 14.—One more year will see many of us out of business, declared Mr. J. B. Fairbairns, a fruit grower and shipper, of Beamsville, Ont., before the special House committee on Agriculture tonight. He stated that the price of grapes would diminish rapidly. At present grapes were yielding a fair return per acre, he said.

Dealing with other fruits, witness stated that fertilization was one of the fruit growers' problems. Increased freight rates and shortage of manure, together with restrictions against unloading during the Summer months, made matters difficult.

The chairman announced that he had received printed statements from the British Columbia fruitgrowers along similar lines to that placed before the committee by Mr. Fairbairns.

MADRID, May 14.—The results of the Spanish senatorial elections, announced today, show the following: Ministerialists, 105; supporters of former Premier Sanchez Guerra, 46; other parties, 29.

OPPOSITION TO BREEDING STOCK

Conflict in England on Class of Cattle to Be Admitted From Canada Since Lifting of the Embargo

MEMBER BRINGS MATTER HOUSE OF COMMONS

Opportunity Will Be Given for Debate if Order Is Tabled Providing for Admission, Says Minister

LONDON, May 14. — The question of the importation of Canadian breeding cattle came up at question time in the House of Commons today in the form of a query from a member who wanted to know whether an opportunity would be given for discussion on the matter if an order were tabled, providing for the admission of breeding cattle.

"Certainly," replied Sir Robert Sanders, Minister of Agriculture.

Conference Agreement

The questioner asked whether the agreement which has been reached in the conference between the former Minister of Agriculture, Sir Arthur Griffith-Boscawen, and representatives of the Canadian Government, prior to the passing of the importation of Animals Act of 1922 was not understood to refer to special highly qualified breeding cattle, but breeding cattle as a whole.

Sir Robert Sanders, said the member, had used the words "not understood," but the whole question was by which they were understood.

The enquiring member asked whether it was intended to impose any restrictions on importation of Canadian cattle other than such restrictions as were calculated to prevent the spread of disease or the restrictions applied to imported cattle from Ireland.

The Minister replied that he understood the question to refer to the regulations under which breeding cattle would be admitted. As these were considerations at the present, he was unable to make a statement on the matter.

Ex-Minister's Letter

In connection with the renewed conflict over the admission to this country of Canadian breeding cattle, Sir Arthur Griffith-Boscawen, former Minister of Agriculture, in a letter to the Times recapitulates the history of the negotiations prior to the passing of the Importation of Animals Bill and while he was at the head of the Agricultural Department.

Sir Arthur declares that the National Agricultural Council approved of the arrangemant for the admission of breeding stock from Canada, notwithstanding the council's recent denial of this. The representatives of the Dominion Government, the ex-minister states, agreed that a good class of breeding animals had been admitted under the bill but the admission was to be an order made by the Minister of Agriculture which order he understood, should be subject to amendment or rejection of either House of Parliament.

The Times, commenting on the matter, thinks Sir Robert Sanders, the present Minister of Agriculture, should meet his predecessor's pledge

(Continued on Page 19)

FLOOD TAKES TOLL

ONE REPORT SAYS FIFTY LOSE LIVES

Flood and Fire Follows Deluge of Rain and Windstorm Breaking Upon Arkansas City

LITTLE ROCK, Ark., May 14—Reports were circulated here shortly after midnight that a total of 17 lives were lost at Hot Springs by flood and fire following a deluge of rain and a heavy windstorm which broke upon the city shortly after six o'clock.

The reports of the loss of life came through railwaymen in communication with repair crews seeking to open a line of communication into Hot Springs and from a Hot Springs resident marooned at Benton, 25 miles from here, between Little Rock and Hot Springs, endeavoring to reach his home.

SHAWNEE, Okla., May 14.—A Chicago, Rock Island and Pacific Railway operator at Winter, Okla., reported to the local railroad offices that the death toll in the Hot Springs flood and fire tonight had reached fifty.

WHOLESALE PRICE OF SUGAR DROPS

Down 40 Cents a Hundred Pounds Following Tariff Reduction Agents at Winnipeg Announce

WINNIPEG, May 14.—The wholesale price of sugar dropped 40 cents a hundred pounds today, following the tariff reduction, local agents of the Canadian refineries announced. Today's price was $11.80, as against $12.20 on Saturday. Retail prices dropped 1 cent a pound, selling at $1.20 for 10 pounds, as compared with $1.30 last week.

Home Secretary Offers Resignation as Result of Decision

LONDON, May 14.—Mr. W. C. Bridgeman, the Home Secretary, has resigned in consequence of the decision of the House of Lords in the case of Art O'Brien, says the Exchange Telegraph Co. His resignation, however, has not been accepted.

PROGRESSIVES JOIN CONSERVATIVES IN ATTACK ON BUDGET

Mr. Robert Forke, Progressive Leader, Moving Amendment, Declares Proposal Will Cause Disappointment in Many Parts of Country—Amendment Declares Protection Unsound

SIR HENRY DRAYTON OPENS DISCUSSION

Describes Budget as a Beautiful Bit of Camouflage, Bringing a General Kick All Round—Labor Member Urges Capital Levy to Pay Off National Debt

OTTAWA, May 14.—Debate on the budget opened in the House of Commons today. First came Sir Henry Drayton, Minister of Finance in the former government, and chief financial critic of the opposition; then Mr. Robert Forke, Progressive leader, with the expected amendment.

Usually the moving of an amendment to the budget lies with the official opposition, as, under the rules of the House, only one motion is permissible to the formal budget motion that the House resolve itself into committee on ways and means. This year Conservatives did not move an amendment, and it was from the third party that the amendment came.

Challenge on Protection

The amendment was a challenge to the people on protection. It declared protection to be unsound and advocated:

1. Tariff reduction on the necessaries of life and means of production.

2. Immediate increase in the British preference to 50 per cent.

3. Reciprocity with the United States on the basis of the 1911 agreement.

In addition that any resulting loss in revenue should be compensated by higher taxes on unearned income and luxuries.

Sir Henry Drayton described the budget as a "beautiful bit of camouflage," going "north, south, east and west at the same time." It was going to throw "a sop here, a sop there and a general kick all round when the final result is obtained."

Mr. Forke thought there would be disappointment over the budget in many parts of the country. It was simply standing pat. "I, for one," he exclaimed, "am unalterably opposed to the principle of protection."

The result of the recent by-election in Moose Jaw with the defeat of the Liberal candidate was the "handwriting on the wall" for the Government; and comparing prices in the United States and Canada, Mr. Forke observed that "It costs something to be a Canadian sometimes in dollars and cents."

In further debate, Mr. J. S. Woodsworth, Labor, centre Winnipeg, urged a capital levy to pay off the national debt; Mr. John Pritchard, Progressive of South Wellington, Ont., pressed for development of agriculture; Mr. Fred Stork, of Steens, the only Liberal speaker of the day, expressed satisfaction with the budget, and Mr. L. P. Bancroft, Progressive of Selkirk, described the budget as "tory reactionary clothed in mere garb of official Liberalism."

Pay No Reparations

EX-PREMIER VENIZELOS OF GREECE who has outlined the attitude of Greece towards the Turkish settlement, and declares that she will not pay one cent of reparation.

Brigands Threaten To Murder Captives

Foreign Diplomats Given Until Tonight to Guarantee Chinese Government Will Carry Out All Terms Fixed by Shantung Band—Bandits Demand Restoration to Status of Soldiers

SHANGHAI, May 15.—Unless the foreign diplomatic representatives in China guarantee by tonight that the Chinese government will carry out all the terms fixed by Chinese bandits in the Shantung hills, the foreigners held captive will all be killed, Father William Lenfers, an aged priest, who conferred with the bandit chieftain Sunday, reported to the American consul at Lincheng today.

Young Chieftain

Father Lenfers described the chieftain, called Wang, as "a young man, clean, well dressed, wearing eye glasses." The priest persuaded Wang to extend for one day the limit of his ultimatum which had been fixed at two days from Sunday. Wang told him that the pledges of Chinese officials meant nothing to the bandits, and hence the word of the foreign diplomats must be given.

Demand No Money

Commander Wang drafted his terms—which did not demand money, but required that the Peking Government restore all the bandits to the status of regular soldiers, with a pledge that they would suffer no reprisals—and Father Lenfers, arriving in Lincheng after innumerable hardships, presented Wang's letter to the American consul today.

SIXTEEN PERISH IN COLORADO TORNADO

Levels Buildings and Leaves Death and Injury in Its Wake for Thirty Miles

COLORADO CITY, Texas, May 14.—Sixteen deaths and 100 injured, some dangerously, were reported tonight as a result of the tornado which tore through Mitchell County, south and east of here, early today. The injured are being cared for in the hospital here, the Methodist and Baptist churches, and many private homes. Some were hurt so seriously that their deaths are expected.

The tornado struck between four and five o'clock this morning and caught most of its victims in bed; it levelled buildings and left death and injury in its wake for thirty miles.

All the deaths were in more or less isolated places on farms.

Due to the distance between farms and demoralization of wire communications, it was expected here that it would be many hours before the entire district could be heard from.

FORTY THOUSAND MEN SEEK WAGE INCREASE

Railway Association of Canada Receives Notification Asking That Negotiations Be Reopened

MONTREAL, May 14.—The Railway Association of Canada has received 60 days' notification from 40,000 maintenance of way employees on railways within the association asking that the question of wages and working conditions be re-opened.

The application gives no intimation what alterations the men seek. Workers' delegates are gathering here to formulate the programme which will be submitted and from them it appears that the instructions given them are to urge the return to the 1920 schedule with a minimum of 48¾ cents an hour. The minimum now for beginners is 25 cents an hour.

LIQUOR BOARD MAN FACES COURT CHARGE

Supervisor of Enforcement Alleged to Have Accepted $50 in Return for Promising Immunity

VANCOUVER, May 14.—George C. McLeod, supervisor of enforcement of the Government Liquor Act under the Liquor Control Board, charged with obtaining money under false pretences, was remanded for one week when he appeared in police court today.

The charge arose out of a raid on a colored club Sunday night and the accusation is that McLeod accepted $50 in return for promising immunity.

Details of the incident are not clear yet. McLeod is considered an efficient man and has been trusted with exacting duties. He is a former Vancouver newspaperman and was recently admitted to the bar. Liquor gangs have been anxious to get something on Liquor Board enforcement officials, it is reported.

SAYS CITY SHOULD GET COMPENSATION

City Will Ask for Contribution From Governments in Respect of Services Provided

A contribution from the Provincial Government to the city of Victoria as compensation for the use of services provided at present without cost to the Government, will be sought by the Council in the near future.

Ald. W. J. Sargent pointed out at yesterday's meeting of the Council that the city of Ottawa was compensated by the Federal Government, and contended that there should be no distinction here, especially in view of the fact that the city did not impose taxation on the Government's property here. The proposed contribution will be sought from the Federal as well as the Provincial Governments.

"I do not suggest that the Government be asked to pay taxes to the city," said Ald. Sargent. "I merely suggest that they should give us a fair sum to partly compensate for the use of services built and maintained at the city's expense. The amount should be sufficient to meet a portion of the inevitable shortage in current collections."

City Assessor William Scrowcroft has been instructed to prepare a list of the property owned by the Federal and Provincial Governments within the city limits, giving particulars as to area and assessment.

When this data is completed the Council will be asked to take definite action.

CONSIDER PLANS ON AERIAL PULLMAN

Long Tapering Car Commencing Journey on Railway Tracks May Join Passenger Service

LONDON, May 14.—Plans for an aerial Pullman are being examined by British aircraft authorities. A great, slim, metal saloon, like a long tapering Pullman car is the basis of the idea. It will run on ordinary railway tracks and will be backed into a railway station to receive its passengers. When they are aboard an engine will take it to an aerodrome, where it will be bolted to an airplane chassis and will shed the car wheels. When the plane arrives at its destination the process will be reversed.

MANITOBA PREMIER FAVORS PROHIBITION

People Confer No Good Service Upon Province by Asking It to Go Into Liquor Business, He Says

WINNIPEG, May 14.—Premier John Brecken threw in his lot with the prohibition forces at a public meeting here tonight when he announced that, speaking for himself and not for the Government or the Agrarian party, he hoped the present Manitoba Temperance law would be maintained.

He personally was opposed to an extension of the liquor business, he stated, and was opposed to it on economic as well as moral grounds. Speaking for the Government he asserted if that should not be the will of the people on June 22, when a referendum on the Moderation League's Bill is taken, the Government would endeavor to carry out administration of the Liquor Control Act, as well as it possibly could.

"Let me say," the Premier declared, "that we do not feel that the people of Manitoba will be conferring upon the Province any good service or upon the Government any favor in June if they ask us to go into the liquor business."

Other speakers were Mrs. R. F. McWilliams, Mr. John Macgregor, and Mr. Tom Richardson, Vancouver, ex-M.P. of the British House of Commons.

MINING INSTITUTE NAMES OFFICERS

VANCOUVER, May 14.—The British Columbia division of the Canadian Institute of Mining and Metallurgy today elected Mr. Thomas Graham its chairman, Mr. H. G. Nichols, vice-chairman for the Coast district; Mr. M. E. Purcell, of Rossland, vice-chairman for the Interior, and Mr. H. Mortimer Lamb, secretary-treasurer.

The retiring president, Mr. F. W. Guernsey, commented on the recent activity in mining, stating that it was a matter of congratulation that production of 1922 showed an increase of 25 per cent over that of 1921.

Hon. William Sloan, Minister of Mines, expressed his appreciation of the work the Institute was doing and referred in optimistic strain to the prospects for mining activity during the present year.

Membership Campaign, W.A. Royal Jubilee Hospital, Spencer's Main Floor, 10 to 6 Daily

DIAMONDS

Diamonds — quality stones — are attracting considerable attention from investors these days.

Secure investments — especially when of a pleasing nature — are ever in demand.

Higher Quality

We claim a finer grading; a more careful selection; more unique ways of mounting than are generally found. Customers come long distances to purchase diamonds of us because of this reputation. It will pay you to see our present stock.

"Gifts That Last from The Gift Centre"

Diamonds that radiate quality and value

Mitchell & Duncan, Ltd.

JEWELERS, WATCHMAKERS, ETC.
C.P.R. and B.C. Electric Watch Inspectors
Cor. Government and View Streets Phone 675

CHICKEN FOOD

Scratch ..... $2.35 Laying Mash $2.25
Fine lot of Oat Straw in for strawberry plants.
Free Delivery **SYLVESTER FEED CO.** 709 Yates Street Tel. 413

Brentwood Bungalow

Charming bungalow of five rooms, with every convenience desired, two open fireplaces, modern bathroom, electric light and telephone. Permanent supply of good water. Unexcelled view, 1¼ acres nice garden; fruit trees and small fruits. Garage with cement floor; barn for two head and hay loft; two chicken houses.

$4,000

Heisterman, Forman & Co.
608 View Street Phone 55

OPPOSE MOBILIZATION

BRUSSELS, May 14.—As an answer to the government's mobilization of four classes of engineers in connection with the strike of communication employees in parts of Belgium, the Antwerp postal workers have decided to call a general strike today, it was announced in Antwerp last night.

for Loss of Appetite

This weakening condition arises from some failure of the body to dispose effectively of the waste products of digestion. The *natural* way to tone up, stimulate, and regulate the system—thus inducing a healthy appetite—is to take plenty of fresh air and drink ENO's "Fruit Salt" first thing every morning. All druggists throughout Canada sell

ENO'S FRUIT SALT

Sales Representatives for North America: MANDER, ALLCOCK & CO., LTD. 10-18 McCAUL ST. TORONTO 417

CHARGES UNTRUE RUSSIA CLAIMS

Based on Documents of Doubtful Authenticity Soviet Note, as Published in London Labor Paper, States

EMPHASIZES DANGER LURKING IN BREAK

Explains Insolent Tone of Reply to Protest on Recent Execution by Saying Foreign Office Was Annoyed

LONDON, May 14.—What purports to be a summary of the Russian note to Great Britain is printed under a Moscow date line today by The Daily Herald. The article says that the Soviet Government's reply proposes a conference of plenipotentiaries to discuss not only Lord Curzon's recent communication, but the whole problem of Anglo-Russian relations with a view to establishing a general understanding.

Claims Equal Grounds

The main theme of the note says the article, is that the Russians have equal grounds of complaint.

Russia has always wished, and Great Britain has always declined to discuss the relations between the two countries. The note contends, says The Herald, that many of Lord Curzon's charges are based on documents supplied by secret service agents, which are always of doubtful authenticity. Dealing separately with the British charges, the Moscow Government says they are either fabrications or falsifications. It declares its willingness to abide by the decision of the proposed conference with regard to the three mile limit, the article asserts, and adds that as an evidence of goodwill, Russia has released all British trawlers.

Demands Equality

The note is said to admit that the reply to the Hodgson protest against the Butchkavitch execution was unusual in tone, but the British representative in Moscow annoyed the Soviet Foreign Office by persisting in sending a note after he had been told the Russian Government was unable to discuss a question of only domestic concern.

Russia cannot deal with other countries except on a footing of equality, the resume declares, and if the rulers of great Britain realise and accept this, the chief reason for the present abnormal relations between the two nations will disappear.

The Soviet Government emphasizes the danger which would follow a break, and says that compared with these dangers the points in dispute are trivial.

Replies to German Offer Give French Satisfaction

PARIS May 14.—Premier Poincare will acknowledge receipt of the Italian and British replies to the German reparations proposals without comment, it was said at the foreign office today.

There is little disposition in French official circles to discuss these documents but the expressions thus far heard indicate there is considerable satisfaction that the notes from Lindon and Rome did not vary so radically from the Franco-Belgian standpoint as was thought might be the case from the previous declaration by Lord Curzon, the British foreign secretary.

It is pointed out that the writers of both notes dwell upon the lack of guarantees in the German offer which is regarded in French official quarters as a tacit approval of the Franco-Belgian action in the Ruhr in taking the guarantees which Germany refused to give.

SMOKE OGDEN'S CUT PLUG

15¢ per packet
80¢ a ½ lb. tin

If you roll your own ask for OGDEN'S FINE CUT (green label)

Future Canadians From the Hebrides

A FAMILY OF SCOTCH IMMIGRANTS

from the Hebrides, waiting to land at St. John, New Brunswick. They are typical of the families which are being attracted to this country under the new immigration plans. They are of splendid stock, and bring with them the traditions which have made Scotch men and women ideal settlers.

C.P.R. LAND PLAN GIVES SATISFACTION

Manager of Alberta Public Utility Board Congratulates Company in Taking Lead

WINNIPEG, May 14.—In various business circles in Calgary the announcement of President Beatty's plan of land amortization has been received with much satisfaction. Mr. E. J. Fream, manager of the Alberta Public Utility Board and commissioner under the Southern Alberta Drought Relief Act, in congratulating the Canadian Pacific in taking the lead in a matter that had taken up a large amount of time on the part of farmers, said that there was no doubt that one of the greatest problems they had to contend with in readjusting conditions was the heavy interest charge which had to be met by the debtor. "The Canadian Pacific undoubtedly was among the largest creditors through the sale of land in Western Canada," said Mr. Fream, "and the decision made by the company to give deserving ones an opportunity of wiping out their debt by an amortization plan should go a long way towards establishing confidence and providing the experience and precedent necessary to enable others to adopt that most important move."

Mr. J. R. Mitchell, late Provincial Treasurer, and member of the Provincial House for Bow Valley, states that the announcement was one that would appeal strongly and encouragingly not only to those who were desirous of acquiring a home on the land, but also to business and other interests in the Province whose prosperity was linked with the speedy development of the immense tracts of farm lands owned by the company and to be found in every section of the Province.

FIRST GOLD DREDGING OF SEASON IN YUKON

Hydraulic Operations Commence—Yukon Gold Company's $5,000,000 Ditch Is in Use

DAWSON, May 14.—The first of Yukon's fleet of gold dredges to get under way this season started operations Saturday morning on the Klondike Valley ground of Burrall & Baird Company. Dredges in other sections of the district will commence operating during the week.

Hydraulic operations are commencing. Water for the hydraulic plants was turned into the Yukon Gold Company's $5,000,000 ditch today for the first time this season. Winter dumps of gold pay dirt are being washed up. Freshets prevail on all the Klondike streams owing to the exceedingly warm spell of weather.

First Steamers

DAWSON, May 12. — The first steamers from the head of the Yukon River for Mayo and Dawson are leaving Sunday from Hootalinquin and the first to arrive here will be the Nasutlin, which is expected Tuesday. The steamers Alaska and Cannelan will be the first boats into Mayo, and they will return with cargoes of silver ore for coast smelters.

Girl Averts Wreck

ENGLEHART, Ont., May 14.—The presence of mind of a 12-year-old girl saved a Temiskaming & Northern Ontario Railway passenger train from a possible serious wreck near Krugerdorf Friday when Claudia Tennant noticed a broken rail at Mileage 149.

Knowing that the evening train was due in a few minutes she went down the track to meet it, flagged the train with her hat, enabling the engineer to pull up in time.

New Brunswick Lady Is Enthusiastic

For Dodd's Kidney Pills Have Made Her Well

Her Kidney Troubles Soon Disappeared After Taking Dodd's Kidney Pills

PORTAGE RIVER, N.B., May 14 (Special).—"I am glad to furnish this testimonial for the benefit of those suffering as I was. Your Dodd's Kidney Pills have completely relieved me in a few months' treatment, of a painful backache which was very severe at times, and which had bothered me for a period of seven or eight months."

This statement is made by Mrs. G. Marsteall, who lives in this place.

Dodd's Kidney Pills strengthen the kidneys and put them in shape to do their full work of straining the impurities out of the blood. They have relieved thousands of female sufferers all over Canada.

There is no reason why anyone should continue to suffer when Dodd's Kidney Pills can be obtained from druggists everywhere, or The Dodd's Medicine Co., Ltd., Toronto. (Advt.)

WARNS WEST TO OPEN DOORS TO THE EAST

Unless Thinly Populated Countries Admit Surplus of East War Will Result, Says Professor

By HENRY SOMERVILLE

Special Cable to The Colonist (Copyright)

LONDON, May 14.—In view of discussions on Singapore and the importance of that base for defending Australia, Professor Nissinuma made an extremely frank speech to the Japan Society in London last night. He said Japan's small space was the cause of the greatest anxiety for the future. The population was three hundred and sixty to the square mile, while that of America was thirty-eight. Four per cent of Japanese land was mountain and forest, leaving only 16 per cent habitable. Japan naturally cast her eyes on thinly populated areas like North and South America, Canada and Australia. She didn't want to conquer these, but simply send her surplus population to turn wildernesses into hives of industry. Unless Western nations changed their attitude to the East the whole of humanity would be involved in a disastrous war. Nations possessing vast territories, thinly peopled, must open their doors to overcrowded nations.

TO SEARCH FOR GOLD IN CANADIAN NORTH

Duke of Manchester and Daughter, Lady Mary Montague, Will Go Prospecting in Virgin Lands

By HENRY SOMERVILLE

Special Cable to The Colonist (Copyright)

LONDON, May 14.—With the London season in full swing, a topic which has supplied society gossipers with interesting material is the announcement that the Duke of Manchester and his daughter Lady Mary Montague, are going gold seeking in Northern Canada. The Duke has had a varied and adventurous career and his daughter, Lady Mary, noted for her love of sport, has also a taste for adventure which she will be able to gratify by travel in the Canadian North. A Star representative interviewed the Duke of Manchester in his Mayfair flat, where he has been staying for the season, and also called at the Duke's country house in Maidenhead, some sixteen miles from London, where Lady Mary lives. Both take leave of the London season without regrets, for they much prefer the pleasures of travel

"We sail on Wednesday," said the Duke, "by the Empress of Britain. My daughter will stay in Montreal at first. She will not come out to us in the forest until we have got huts built. We shall be prospecting virgin land, six thousand acres, on the banks of Lake Domontigney. The nearest railway station is almost forty miles away. We are not in Ontario but in Quebec, and the Hollinger properties are just over the border. It is a British-Quebec syndicate with which I am associated, and this syndicate has bought the Toronto syndicate. It was my friend Mr. J. K. Papassinakes, principal owner of the Hattie, who interested me in this project and who staked out claims for me. Of course, I know Canada very well, having been there many times. The last time was in 1914, when I brought British reservists from America to Valcartier. I am used to roughing it and have felled trees before today. I shall be able to help in clearing camping places in the forest and building huts. For food we shall not depend on supplies we can transport, for there is both game and fish in the region."

The Duke confessed that though he liked adventure, he could not have gone to the Canadian North without fair prospects of striking something rich. "Only one trail has been run in the forest at present. We know there is ore for three miles, but there may be a dozen quite easily. We shall have with us Mr. Mansell, manager of the Haile mine, who will superintend. The carpenters, masons and the professional prospectors will all be Canadians. Only four of us will leave England, myself, my daughter, her maid and my valet."

The Duke's heir, Lord Mandeville, and his uncle, Lord Charles Montague, are financially interested in the British - Quebec syndicate. Lord Mandeville will get leave from the navy to join his father in July.

SIX LEAP TO DEATH BEFORE RUNAWAY CAR

ROCK ISLAND, Ills., May 14.—Six young people, three men and three women, were drowned last night in the Mississippi River at Campbell's Island, when they jumped from a trestle to avoid being struck by a street car, control of which had been lost. The young people were walking to East Moline after having attended a dance at the island. Only one body was recovered.

To the Man Who Likes British Made Clothing

See These

SUITS

Real hand-woven Harris Tweeds in a good range of patterns.

$55.00

Genuine Scotch Tweeds in light colors.

$40.00 and $42.50

These are business suits, tailored expertly in England, and every one is guaranteed to give a maximum of wear.

SEE WINDOW DISPLAY

W. J. Wilson
CLOTHIERS TO MEN AND BOYS SINCE 1862
1217 to 1221 GOVERNMENT STREET VICTORIA B.C.

1208 Douglas Street—We Can Suit You, We Can Fit You—Phone 1125

MAYTIME FROLIC FOOTWEAR

From the simple canvas beach shoe to the most elaborate novelty—they are all at "Cathcart's," and so reasonably priced.

CATHCART'S

High-Grade Footwear for Men, Women and Children, and Hand Shoe Repairing
WM. CATHCART & CO., Ltd.

ENGINES, PUMPS, IRRIGATING SPRINKLERS, REDWOOD TANKS, PIPE AND PIPE FITTINGS
Estimates Given on Complete Water Supply Outfits
GEO. T. MICHELL & SON, LTD.
The Farmers' Supply House, 1417 Broad St. Agents, Massey-Harris Co., Ltd. Phone 1392

BICYCLES

Sale of Five Bicycles at $33.50, and Six Bicycles at $8.00
New Bicycles at $45.00, and Ten Bicycles at $27.50
Victory Cycle Works
Jacob Aaronson, Prop.
581 Johnson Street Phone 735

SEARCH FOR RUSSIAN

TORONTO, May 14.—Police are searching for Michael Miller, 45, a Russian who, it is feared, was lured away from the Union station yesterday and robbed. Miller arrived in Toronto from the West Sunday morning with his wife and five young children. He had sold his farm and had the money received as payment in his possession when he suddenly disappeared.

Indigestion

Relieved in two minutes with

Jo-To

Gas, acid, sour burning stomach, all quickly relieved with Jo-To. Drug Stores. (Advt.)

MAYTIME FROLIC BRINGS VISITORS

To entertain visitors a first requisite is a well decorated home. Our work department undertakes contracts for Decorating, Paperhanging, Painting, etc.—using Paints, Stains, etc., of our own manufacture. S. R. Newton Paint Co., 560 Yates St., Phone 7, makers of Paints, Stains and Compositions.

You Will Make No Mistake If You Order From Us

Your little girl receiving the same careful attention. We deliver at less than cash and carry prices.

SPECIALS

Pot Roasts Beef, per lb. 10¢ and 8c
Prime Ribs of Beef, per lb. 20c
Shoulder of Lamb, per lb. 25c
Prime Ribs of Beef, cut short, lb. 25c
SHOULDER ROAST PORK per lb. 20c
Oven Roast Beef, lb. 10c
Pure Lard, lb. 20c
Boneless Stew, lb. 10c
Beef Sausages, lb. 12c
Shoulder Steak, 2 lbs. for ..... 25¢
SPECIAL—Choice No. 1 Creamery Butter, 3 lbs. for $1.20
Sold With Other Goods

NEW ENGLAND MARKET

At the Government Street Public Market
FREE DELIVERY PHONE 2368

PHOENIX ASSURANCE CO., LTD. (LONDON, ENGLAND)

Store With Living Quarters and a Cottage, All for $1,500

(Producing Revenue of $32 Monthly)

Situated just outside half-mile circle.

B. C. LAND & INVESTMENT AGENCY, LTD.

922 Government Street Phone 125

A very nice home in a very nice location at a very low price. Big lot, 150 feet deep. Good garden. In house, 4 large rooms, one with fireplace; bathroom and pantry. Cement foundations. High basement. Chicken houses and fences. Close to car. Only $1,800, easy terms or $1,500 all cash.

J. C. BRIDGMAN, Agent 604 Broughton Street

South Saanich

4 Acres, all under cultivation, near Elk Lake, on paved road; 66 fruit trees; 1½ acres strawberries, small greenhouse, outbuildings; 7-roomed dwelling, 3 bedrooms, living-room, open fireplace, large kitchen, water laid on. This is an exceptionally nice property.

Price $5,500

For further particulars apply

ARTHUR COLES

Real Estate and Insurance

1205 BROAD STREET TELEPHONE 65

The Cameron Lumber Co. Limited

SPECIALS

Short length stock of all descriptions in Shiplap, Boards, Flooring, Ceiling and Siding, at attractive prices.

Building Material of All Descriptions

Prompt Delivery

Phone 864 or 3760

Mills on Garbally Road

Going Fast

Not many left.

Potatoes

The best for the table, $1.30 per sack delivered

Pacific Feed Company

Phone Nineteen Seventeen

VICTORIA BAGGAGE COMPANY

H.M. Mail Contractors

Our Specialty

Furniture Moved, Crated and Shipped

Pool Cars for Prairies and All Points East

We Can Save You Time and Money

Largest Vans in the City

Phone 2505 506 Fort St.

WOOD SPECIAL $3.50

Per Cord

In 5 or More Cord Lots

Kindling, per cord... $5.00

(Delivered in City Limits)

LEMON, GONNASON CO., LTD.

Phone 77 2824 Gov't St.

Carpet Cleaning

The Hamilton-Beach Method

Note: Our Only Address—

943 FORT STREET

Just Below Vancouver Street

Old Carpets Remade Into Lovely Fluff Rugs

Island Window and Carpet Cleaning Co.

W. H. Hughes Phone 3815

Randy's Nursery

Sells

Vegetable Plants

And

Flower Plants

That Grow.

Government Street Market and Victoria Public Market

WITNESS EXPLAINS FARM BOOKKEEPING

OTTAWA, May 14.—A system of farm bookkeeping was explained to the special committee on agricultural conditions this morning by Mr. L. H. Newman, Dominion cerealist. The plan is one which Mr. Newman has developed on his own farm and it has been adopted by the Soldier Settlement Board and by the Ontario Government. He stated that he did not consider it safe for a farmer to try to operate without books. He had found his own books useful in getting loans from the bank and a bank manager had told him that the lack of books was one of the chief reasons why farmers found it hard to get credit from the banks. He stated that his system of accounts furnished the information required by the Income Tax Department.

To Give Evidence at Sugar "Trust" Inquiry

OTTAWA, May 14.—Mr. E. Neill, of Montreal, general manager of the Royal Bank of Canada, and Mr. H. A. Richardson, of Toronto, general manager of the Bank of Nova Scotia, have been summoned to appear before the special agriculture committee of the House of Commons tomorrow to give evidence in the coming investigation of the sugar "trust."

A Clear, Beautiful Skin

There are millions of tiny openings or pores in the skin and these must be kept open and clean if the beauty of the skin is to be maintained.

Because it cleanses these pores and encourages the healthful action of the skin, Dr. Chase's Ointment is most effective as a skin beautifier. Roughness, redness, pimples and all sorts of skin blemishes disappear by its use, and the skin is left clear, smooth and velvety.

DR. CHASE'S OINTMENT

60 Cents a box, all dealers, or Edmanson, Bates & Co., Ltd., Toronto

CHAMBER SETS ITS YEAR'S OBJECTIVE

WILL WORK FOR NEW HIGHWAYS ON ISLAND

Establishment of Harbor Commission Suggested—Land Clearing and Transportation Advantages

Ten objectives which, if attained, will add substantially to the industrial, commercial and transportation advantages possessed by Victoria and Vancouver Island, were tentatively set yesterday by directors of the Chamber of Commerce as part of their 1923 major programme of activity.

The various projects suggested, and which will be discussed in greater detail at future meetings, were:

1. Construction of a logging railroad and wagon road to connect Victoria with the San Juan Valley and the West Coast of the Island.

2. Completion of the Canadian Highway by constructing the Hope-Princeton link.

Land Clearing Scheme

3. Encouragement of a Government scheme of wholesale land clearing to bring under cultivation large tracts of land in the Sooke, Metchosin and other nearby districts for the use of settlers.

4. Provision of a ferry service between Mill Bay, Patricia Bay and Salt Spring Island, so as to develop trade between Victoria and the islands of the Georgian Archipelago.

5. Establishment of a grain elevator at Ogden Point.

6. Organization of a harbor commission for Victoria.

Municipal Golf Links

7. Construction and operation of an amusement centre, salt water swimming baths and a municipal golf links.

8. Removal of the arbitrary rate charged on Vancouver Island lumber routed over Canadian railroads for the East.

9. Equalization of freight rates between Victoria and Nanaimo to place this city on a competitive basis with Vancouver.

10. Establishment of a regular freight service between Atlantic and Pacific ports of Canada, or, as an alternative, appointment of a Canadian customs officer at New York to permit goods manufactured in Eastern Canada being sent to British Columbia via New York without the necessity of paying customs duty.

Referring to the Hope-Princeton road, Ald. A. E. Todd stated that this was the "missing link" which prevented Vancouver Island and other Coast centres from sharing the direct benefits of the tourist traffic being developed for the Banff-Windermere scenic route through the Rocky Mountains.

New Road May Be Ally

"It is unfortunate that the Banff-Windermere road is a competitor of ours, and until the Canadian Highway is completed it will continue to be so," said Ald. Todd. "When the route to the Coast is completed, however, the Banff-Windermere road will become an important ally, and a third feeder for the highways of Vancouver Island."

Ald. Todd predicted that if the Canadian Highway, which would provide a through route to the East, were completed within, say, two years, the tourist movement to Vancouver Island would be doubled, and a minimum of 500 cars each way would be handled over the road when at the peak of traffic.

He felt that if the tiovernment was not disposed to build the road in the immediate future efforts should be made to have it authorize private interests to build the road and operate it on a toll basis.

At the suggestion of Mr. B. C. Nicholas, the Department of the Interior will be asked to elaborate the folder maps of the Banff-Windermere route that are being distributed in order to show the Coast highways as well as those of the Interior of the Province and Northwest States. He stated that the maps at present in use had the effect of diverting traffic to roads other than those feeding the Coast cities.

Lower Dock Charge

Mr. Nicholas, who has just returned from Ottawa, announced that he had conferred with Federal officials regarding several local questions that had been dealt with by the Chamber of Commerce, and had been given assurance of satisfactory action.

He stated that the drydock charges at Esquimalt would be reduced to an extent that would allow Yarrows, Ltd., to quote figures for its use in fair competition with other Coast yards. He also reported that the inconveniences now suffered by passengers from the transpacific steamships desirous of spending a few hours in Victoria between sailings would be eliminated by the provision of an immigration inspector to board the incoming vessels at the William Head quarantine station. This was confirmed in a letter from Dr. S. F. Tolmie, M.P.

CUSTOMS DEPARTMENT NOTIFIES COLLECTORS

Memorandum From Ottawa Contains Date on Which New Budget Proposals Go Into Effect

OTTAWA, May 14.—The dates on which tariff and revenue changes took effect under the new budget proposals are set forth in a memorandum to collectors of customs and excise issued by the department here last night.

The changes are held to be in effect as follows:

(a) The customs tariff changes in effect on May 12, in respect of goods imported or taken out of warehouses for consumption on and after that day and goods previously imported for which no entry for consumption was made before that day.

(b) Changes in Inland Revenue Act as respect cigarettes, in effect on May 12.

As respects the repeal of Section 278, excise tax on sugar produced in Canada from sugar beets in effect from January 1, 1923.

(c) Changes in special War Revenue Act 1915 and amending acts, in effect August 1, 1923, except the provision of Section 2 of the resolution regarding excise tax on wines of all kinds except sparkling wines, etc., to come into effect on a date to be fixed by proclamation of the governor-in-council.

The changes which come into effect on August 1, are those concerning the stamp taxes on cheques and receipts and the sales tax.

Would Alter Service

MISS MAUDE ROYDEN

of England, one of the foremost preachers of the present day. She would have the marriage service reformed. The phrase, "With all my worldly goods I thee endow," she declares to be farcical while the law allows a man to will away from his wife every cent he possesses

RETAIL MERCHANTS TO HOLD DINNER

WILL TAKE FORM OF GET-TOGETHER EVENT

Arrangements Made to Hear Mr. George S. Houghani, Representing Dominion Body

On Friday an opportunity is to be afforded to hear Mr. George S. Hougham, Dominion representative of the Retail Merchants' Association of Canada. On that day, at the Dominion Hotel, a get-together dinner is to be given by the Victoria branch of the Association, and Mr. Hougham will attend and address the gathering on topics affecting the retail dealers. The dinner will begin at 6:15.

The Mayor has consented to be present, and the Council members have been invited also. A great many features of the trade licences will be fully discussed, as well as a review being presented as to the half holiday and Saturday evening closing by-laws as they affect the retailer. The features of the window dressing and shopping schemes in connection with the Maytime Frolic will also be up for discussion, and it is essential that all the merchants of the city get together and attend en bloc as an association to back the efforts of the present executive to make it the livest association of retail merchants in British Columbia.

The Victoria members of the Provincial House it is hoped to have attend, especially some member of the Cabinet.

The members of the executive of the Victoria branch are determined to lay all their cards on the table at the get-together rally on Friday, so that every feature of business as it affects the merchant, both Dominion, Provincial and municipal, may be known, and by the expert advice of the Association's Dominion representative, a perfect understanding shall be attainable.

At the executive meeting of the local branch of the Association held in the Hudson's Bay Company's office a report of the Dominion executive on the Sales Tax, Chinese Immigration Bill and the condition of the Retail Merchants' Association in Canada was received. Mr. Hougham, of the Dominion executive, has just returned from a trip, touring the Dominion from the Atlantic to the Pacific, and while in the East visited the large Eastern cities, where the success of the Retail Merchants' Association in Canada has started a movement of some import in the States. He found all the Canadian cities intensely interested in the Sales Tax issue, and feels sure the present budget will repeal some of the obnoxious features of the Sales Tax.

Mr. H. O. Kirkham, the local president, was unanimously elected to represent Victoria branch at the Provincial convention to be held in Kamloops at the end of the month.

FORMER EDITOR OF TORONTO GLOBE DEAD

Rev. Dr. James A. Macdonald, Well-Known Canadian Writer and Orator, Passes

TORONTO, May 14.—Rev. Dr. James A. Macdonald, former editor of The Toronto Globe, died here at noon, today. He had been ill for a long time. Dr. Macdonald was born in Middlesex County in 1862. He was of Highland Scottish stock and his parents lived in Nova Scotia before coming to Ontario. Dr. Macdonald received his early education at the rural school in Middlesex and later in Toronto, where he was graduated from Knox College in 1887. He also took a post graduate course in Edinburgh and was inducted into the pastorate of Knox Presbyterian Church in St. Thomas in 1891. He resigned in 1896 to accept the editorship of The Westminster, the main Presbyterian publication of the time.

It was while editor of this magazine that Dr. Macdonald found and introduced Ralph Connor to the literary world. He succeeded Sir John Willison as editor of The Globe in 1903. This position he maintained until a few years ago, actively. He was then connected for some years as a contributing editor.

Great Orator

Dr. Macdonald was recognized as one of the greatest orators in Canada and was often an important speaker at great gatherings in the United States. He was also the author of several important works, including "The Significance of Lincoln," "What a Newspaperman Saw in Great Britain," and "Democracy and the Nations."

To Dr. Macdonald when editor of The Toronto Globe, was given the credit for initiating the movement which brought the United States Government of President Taft into touch with the Canadian Government of Sir Wilfred Laurier, resulting in the famous reciprocity treaty which was followed by the defeat of the Laurier Government in 1911.

Mrs. Macdonald survives with two sons and one daughter.

HOLEPROOF HOSIERY

Angus Campbell & Co. Ltd.

KAYSER SILK GLOVES

1008-10 GOVERNMENT STREET

New Ratine Dresses

One of Summertime's Favored Fabrics

Imagine the joy of being clad in one of these snappy looking Ratine Summer Frocks—and imagine the comfort of the dress, too. It would be hard to find a more practical dress for Summer sports wear, and you may choose from many becoming shades.

Priced From $10.50

Polly Prim Aprons $1.25

Polly Prim Aprons, of colored chintz in various floral designs and colors, well cut and perfect fitting. Very special value at.....$1.25

Duplex Fabric Gloves, $1.50 Pr.

Imported Duplex Fabric Gloves, 2 dome clasps, in white, natural, grey, pastel and beaver; an excellent wearing and perfect fitting glove at, per pair.....$1.50

JUST RECEIVED—A LARGE SHIPMENT OF CHILDREN'S SOCKS—WHITE AND COLORED

An Extensive Showing of

English Wool and Silk and Wool Sports Hose

Featuring this week a very interesting and unusual display of fine quality imported wool and silk and wool mixture Sports Hose, in ribbed and plain and in all the wanted colors. Priced from, per pair, $1.25 to $3.75

English Chamois Golf Gloves, $2.50 Pair

Knitted and Brushed Wool Cardigans

For Wear on the Links

These new Knitted and Brushed Wool Cardigan Golf Coats are correct for wear on the links. They come in various color combinations as well as plain colors; and are finished with two patch pockets, and individual satisfaction is assured if selection is made early.

$6.75 to $13.50

GOLFING

SIR MICHAEL SADLER LEAVES FOR ENGLAND

Describes Canadian Universities as a Hive of Intellectual Brightness From Coast to Coast

QUEBEC, May 14.—Sir Michael Sadler, vice-chancellor of the University of Leeds, sails for England by the Empress of Scotland today with Lady Sadler and Miss Gilpin, head mistress of the Hall School, Weybridge, after completing an educational tour from coast to coast, under the auspices of National Council of Education of Canada. Before leaving he expressed on behalf of Lady Sadler, Miss Gilpin and himself gratitude for the generous and cordial hospitality tendered them. Summing up the chief impressions which his visit to Canada had made upon him, Sir Michael said in part:

One of Great Interests

"Education is one of the great interests of Canada. It is rightly regarded by all thoughtful and far-seeing citizens as one of the main sources of national strength and as one of the capital guarantees of national unity. The Canadian universities are a hive of intellectual brightness from coast to coast. The Provinces have been generous in their gifts to university education, especially in providing buildings which are beautiful in design, spacious in plan and practical in equipment. The British Government would, he thought, be well advised to do the same where necessary, for the universities of England, Scotland and Wales.

"The University of Leeds or Sheffield would be thankful to have buildings as commodious and dignified as those of the Universities of Alberta and Saskatchewan. Through the public schools of primary grade, educational opportunity is offered to the whole of the Canadian people and Canada has set herself largely under Scottish influence not only to grapple with the requirements of the cities, but also to supply the needs of a scattered population."

TRIPLETS

TORONTO, May 14.—Mrs. James McDonald, of Toronto, gave birth to triplets, two boys and a girl, on Saturday. The children are the first to be born to Mr. and Mrs. McDonald, who are both Canadians. The second child, a boy, died. Physicians believe the others will survive.

What you pay for food

makes a big hole in the household budget. Food prices have not come down, but continue to soar skyward. Shredded Wheat is always the same price, in good times and bad times, always the same high quality—the most real food for the least money. Cut out the expensive foods for awhile and eat Shredded Wheat with milk or cream. Two Shredded Wheat Biscuits with milk make a nourishing meal at a cost of a few cents. To make a hot dish pour hot milk over the Biscuit. Delicious with fruits. It is ready-cooked.

TRISCUIT

is the Shredded Wheat cracker—a real whole wheat toast—eaten with butter, soft cheese or marmalades.

Shredded Wheat

Made in Canada of Canadian wheat

The Daily Colonist

Established 1858

The Colonist Printing & Publishing Company, Limited Liability
1211-15 Broad Street, Victoria, B.C.

J. L. Tait, Business Manager

Subscription Rates by Carrier and by Mail in Districts Contiguous to Victoria, Served by Colonist City Carriers:

Yearly	$12.00
Monthly	1.00

Subscription Rates by Mail:
To Canada, Great Britain, the United States and Mexico, except districts as above:

Yearly	$6.00
Half-Yearly	3.00
Quarterly	1.50

All subscription rates payable in advance. Mail subscribers are requested to make all remittances direct to the Daily Colonist.

Subscribers in ordering change of address should be particular to give both old and new address.

Tuesday, May 15, 1923

HOME PRODUCTS CAMPAIGN

The meeting arranged for this week by the industrial committee of the Chamber of Commerce with a view to fostering the sale of home products is an earnest of the institution of a permanent campaign towards this end. Success is assured since women's aid is being enlisted. It is the housewives who can make or break local industries. It is from them that the most salutary advice can be expected as to any reasons that now exist why home manufactured articles are not more widely consumed. Possibly they are in a position to give the manufacturers some hints about how their products can be popularized. Possibly, too, they can tell the manufacturers that they are not making the virtues and names of their wares known in a wide enough fashion.

We believe that our housewives in their good sense keenly value the desireability of keeping money in circulation at home. If there are reasons militating against this they should be known so that a combined effort may be made, not only by the housewives themselves, but by the manufacturers, wholesalers and retailers, as well as by the public generally, to popularize home products. One method which will pay is that of getting retailers to act as publicity agents with the consuming public. With very little effort the sale of local products can be fostered by the practice of instructing clerks and salesmen to interest purchasers in the home manufactured varieties and in the products of our farms. It cannot be insisted upon too strongly that the campaign should be a continuous one. Now that women's interest has been enlisted more than half the battle has been won. Here is a worthy object in which every women's organization could have its branch of endeavor acting as a corollary to the campaign which has been launched by the industrial committee of the Chamber of Commerce.

MONEY BY-LAWS

The passage of the money by-laws on Saturday has lifted a load of apprehension from the minds of the Mayor and aldermen for they realize how desirable it is to keep municipal taxation within the limits of the people's ability topay. It is regrettable that the vote was so slim, but in emphasis it left nothing to be desired. It is an evidence of good augury that the property owners appreciate, once having engaged in a venture to promote civic development, the desirability of carrying through the project. We may regret the unanticipated extent of expenditures involved in the Johnson Street bridge undertaking up to date, but at the same time cannot afford to leave that facility only partly completed. It has got to be finished and the work cannot be expedited enough to please the people.

There is particular satisfaction in that the bank overdraft should be met out of the proceeds of bonds rather than from the general levy of any one year. The burden of the latter method would have proven too heavy to bear. The financial arrangements which can now be made, as a result of the people's decision, are such as, when coupled with the policy of civic retrenchment that has been introduced, will mean monetary rehabilitation for this municipality. We have had our lesson in what a policy of drift means. Much of the credit for the sound endeavors that are being made this year in the way of financial reconstruction in a municipal sense is due to the excellent report on the subject submitted by Dr. Adam Shortt. That such a report was possible is to the credit of a handful of public-spirited citizens who deserve the thanks of the community for having concentrated public attention on the financial situation. Both the City Council and the property owners as a whole were immediately and actively impressed, with the result that a spirit of optimism has been restored and a better feeling is abroad than has been evident for several years.

MAYTIME CELEBRATIONS

The congratulations of our citizens are in order to Miss Dora Rolls on her substantial victory in being elected as the Maytime Queen in connection with the forthcoming celebrations to mark Victoria Day. The voting feature proved undoubtedly popular, and has been the means of netting a large sum for the work of the celebration committee, such a sum, indeed, as assures the success of the elaborate programme that has been arranged. What has been done in this direction has been the means of attracting a good deal of attention to Victoria. Without a doubt this city will be the Mecca for some thousands of visitors next week. Those responsible for suggesting a lengthy celebration have done a good work for the city, and led to what should be instituted as a permanent means of publicity.

One of the main factors that will contribute to the success of the Maytime celebrations is the co-operation of our own people. The suggestion thrown out to all and sundry that they should stay in the city next week and assist the Frolic promoters is an excellent one. It is a question of responsibility all round, and responsibility of a very pleasurable kind. One measure of responsibility lies in entertaining the visitors who are expected. They should be made to feel at home in every way, and to understand by their welcome that they are not strangers and spectators only in our celebrations. That will be the method of inducing them to come again, and often. In the meantime the celebration promoters deserve cordial congratulations on the energy and time they are devoting to the preparations, the result of which cannot fail to redound to the advantage of Victoria and vicinity in drawing renewed attention to the recreational advantages which obtain here.

MR. H. H. NASH

A kindly, earnest, unobtrusive gentleman has passed from our midst in the death of Mr. H. H. Nash, who in the course of many years as usher of the Parliament Buildings, became known to a very large circle of our people throughout the Province and Dominion, and, as well, to strangers who visited this city. Always keen and conscientious in the discharge of his duties, as well as courteous and painstaking, he showed himself at all times and in every way to belong to a type of citizenship that is a credit to any community. His early years were strenuous ones as the story of his career tells. There was more than the average share of sorrow in his life. There will be grief that the reward of the rest of retirement from active duties which he had so richly earned should have been curtailed, and that so much sickness should have inflicted his concluding years. From the life he led, the sentiments he entertained and the faith he held it is assured that he has gone to a greater reward than any the world could have given him. In their bereavement the deep sympathy of the community will go out to his children and grandchildren in the irreparable loss they have sustained.

NEW TRAFFIC ROUTE

The new ferry route between Bellingham and Sidney, being instituted by the B.C. Coast Steamship Company, will soon be an accomplished fact, and it is to open at an auspicious time. The interest aroused on the American side assures substantial traffic for the M.V. Motor Princess. It would not be surprising if the ferry service is responsible for transporting 10,000 motor cars during the time it is in operation this year. That may seem a tall order for it means almost a full cargo on every trip, but we believe there are even better traffic possibilities in the route than the C.P.R. anticipates. The likelihood is that before many years have passed by yet another motor car ferry service between the Island and Mainland will be found necessary. The M.V. Motor Princess, which has run her first trial trip, is a credit to Yarrows, Limited, her builders, and a further illustration of the initiative and enterprise of the C.P.R. in its efforts to develop traffic to and from Vancouver Island.

GROUND FOR OPTIMISM

Colonel A. E. Gooderham, a director of the Bank of Toronto, who is visiting the Coast, says business conditions are improving more rapidly in British Columbia than in any other part of Canada. Such an expression of opinion coming from such a source is particularly satisfactory. All Canada is optimistic this Springtime. There is more money in circulation. The prospects of a good harvest are excellent, even before seeding has been completed. The trade returns of British Columbia are showing a substantial increase, and in this the lumber industry is proving a very large factor. There is a solid basis for optimism which should be fostered in this quarter of the Dominion by the knowledge that Eastern financiers are turning their attention more and more to British Columbia and the prospects for investment here.

In the vote of $1,500,000 for the continuation of work on the Esquimalt drydock there is evidence of a determination to push construction more speedily than within the past few months. Since it is purposed that the drydock will be available for use next year, it is apparent that the contractors will be unusually busy during the coming Summer, and that the undertaking will be a larger source of employment than at any time in the past.

Yesterday's rain came at an auspicious moment for the strawberry growers of the Saanich Peninsula. It makes assurance doubly sure that there will be an unusually good crop this year. This will be a factor leading to more acreage being devoted to the industry, especially when it is coupled with the knowledge that a market can be found for all the product of this favored district.

Asphalt is a mineral pitch produced by the decomposition of vegetable and animal substances over a long period of time.

The $2,000 farm girls enrolled in canning clubs last year cannad 2,200,000 quarts of fruit and vegtables in the United States.

Note and Comment

The time is one evening last week. The place is a fairly large hall, with offices, canteen and clubrooms opening from it. The men are of all ages, but mostly over 35. They are of all conditions of worldly estate, but mostly they are poor men. There are many walking sticks and some crutches leaning against the chairs and settles. Almost all of these men are smoking, including the chairman on the low platform. Some of them are still known as Colonel or Major, and can remember the time when they used to take a salute—once in a while—from some of the others. They are all equal here, however; and despite the studied carelessness of their pose, they are all equally intent upon what their secretary is telling them. They are some seventy or eighty veterans of the Great War; and the story they are listening to, and many others like it, should be heard by all the people of Canada.

• • •

"I have to report the case of Comrade X," says the secretary. "It is a bad case. The board has refused him a pension. He is not fit to work. He is living on charity, and such help as we can give him. The board says he is not entitled to a pension. His papers show that he enlisted in the Princess Pats, and served in the trenches. He was operated on for hernia in France, and was afterwards sent to London, as unfit for further service in the field. The record shows him as cured of the hernia; and there is nothing else on the face of his papers, according to the board's ruling, which entitles him to a pension."

• • •

"In my opinion," the secretary goes on, "this comrade is being driven into insanity. He claims that he received a gunshot wound in the head, at the battle of Z; but that, like many another man slightly wounded at that time, he went back to the front line from the forward dressing station, and was never officially recorded as a casualty. I can tell you, comrades, that it is obvious to any man with common sense and a heart in him that this comrade is carrying a severe disability from the war. I have testimonials here from Messrs. A, B and C"—naming three of the principal retail firms of Victoria—"and they all give him a good name and say they can't employ him any more. He worked for them as a packer. They say he was a good, faithful worker, but he used to collapse once in a while. Also, they say, something seemed to go wrong with his head at times, and he nearly got himself killed more than once. He cannot give the board the proof they want, and they refuse to have anything to do with him." The secretary takes his seat. "Gentlemen and comrades," says the chairman, "here is the Pension Board again; what are we to do about it?"

• • •

This bald and uninteresting narrative is given here as something further, however inadequate, to recent news reports in The Colonist which reveal a strong feeling of resentment in the minds of veterans of the Great War against the policies and personnel of the Pensions Board of Canada. Ottawa dispatches show the members of the board beleaguered in their offices: with Mr. C. G. Macneill, secretary of the Dominion Veterans' Alliance, literally camping upon their doorstep, and refusing to stir until satisfaction is given in respect of charges made by the Great War Veterans' Association, and recently considered, and largely sustained, by the Royal Commission on Pensions

• • •

In Victoria, meanwhile, the members of the local post of the Canadian Legion have seen fit to adopt a resolution so drastic in its terms as to call for the immediate resignation of the Pension Board members. The actions of the board are characterized as unfair and arbitrary. The board is alleged to have avowed its intention to challenge the findings of the Royal Commission; and this has added a deeper note of resentment to the language of the resolution. The Canadian Legion members are taking steps to call a mass meeting of veterans in this city, for the purpose of giving larger expression to this indignation. We are assured that they will receive the co-operation of all the other local veterans' clubs and organizations.

• • •

We suspect that there cannot be all this smoke of resentment without a real fire beneath it. Men who hear one story such as that repeated here do not rush into caustic resolutions of condemnation—not even when they are shell-shocked returned men. But when they meet twice a month through the year, and hear several such stories every time they meet, they are likely to say to themselves that these things could not be if the people of Canada were informed of them. When they find the Royal Commission sustaining the charge that deserving cases are refused pensions by the Pension Board, they are assured that their cause must prevail if it can only be made known. And when they find that same Royal Commission repudiating the further charge that there has been a conspiracy to refuse pensions, they are likely, perhaps, to regret that righteous indignation went too far, but are more likely to defer apology until the admitted injustice has been put right.

• • •

We are inclined to believe that it is not the Pensions Act itself which is the root of the trouble, but rather that the act has been administered too much in the letter of the law, and too little in that spirit of generosity in which Canada desires to deal with the soldier broken in the Great War. A radical reorientation of the Governmental attitude towards the disabled veteran must be demanded. Instead of the onus resting upon the man to show cause why he must be helped—often when his official record is silent simply because he was too good a soldier at the front to "go down the line" when he might have done, and preferred to carry on when he was more fit for the old men's home than in the line of battle—it should be enough that he now is obviously in need of help to carry on for the brief span of his remaining years. In such a case, with the marks of war upon him, and with a disability to which any reputable medical man would certify, the onus should be upon Canada to show cause why that man should not be lifted from the humiliation of indigent pauperism.

• • •

It is only four years since the boys came home from the wars. It is a much shorter time — as we reckon these things in the calendar of memorable days—than the four years which went before. It is altogether too short a time for the memory of those other years to have grown cold in the heart of Canada. The men who heard the call to arms did not drive any bargain with the people at home. But what was unwritten in the bond was the obligation to deal justly by the men who should come alive out of the pit of war. Justice was one of the names in which Canada went to the front; and justice should go with generosity in the dealings of the Pensions Board with the men who came back from the front.

Poems That Endure

Untwisting all the chains that tie
The hidden soul of harmony.
—John Milton

THE LIGHT OF OTHER DAYS

Oft in the stilly night,
Ere slumber's chain has bound me,
Fond memory brings the light
Of other days around me:
The smiles, the tears
Of boyhood's years,
The words of love then spoken;
The eyes that shone,
Now dimm'd and gone,
The cheerful hearts now broken!
Thus in the stilly night,
Ere slumber's chain has bound me,
Sad memory brings the light
Of other days around me.

When I remember all
The friends so link'd together
I've seen around me fall
Like leaves in wintry weather;
I feel like one
Who treads alone
Some banquet-hall deserted,
Whose lights are fled,
Whose garlands dead,
And all but he departed!
Thus in the stilly night,
Ere slumber's chain has bound me,
Sad memory brings the light
Of other days around me.

—Thomas Moore (1780-1852).

By the Way—

(Copyright, 1923, North American Newspaper Alliance)

PATROONS was a popular name applied in colonial days to a special class of settlers in the New Netherlands. These wealthy grantees were privileged to rule their colonies in absolute feudal style, the colonists being bound to them for a certain number of years. Each patroon was entitled to have as his absolute property sixteen miles of land along any navigable river, or eight on each shore, and so far inland as convenient. The proprietors were empowered to hold civil and criminal courts, to appoint magistrates and other local officers and, in general, to punish offenders against the law. The settlers were exempt from taxes for ten years, but they had to pay certain rentals. Slavery was introduced, trade and commerce were greatly restricted and manufacturing was prohibited.

Ruled Colonies in Absolute Feudal Style

As the system tended to debar the wealthy class of individual colonists, the charter was modified in 1640, and extended to any good citizen of the Netherlands. The modified charter limited the period of settlement to three years, removed the prohibition against manufactures, and limited the extent of land grants to four miles along the coasts or rivers and eight miles into the interior. In 1775 the patroons, or "lords of the manor," became merely landed proprietors.

WANTS ALL WORK DONE BY CONTRACT

Ald. Ker Pleads for Engagement of Private Concerns in Johnson Street Extension

Whether the remaining work in connection with the building of the Johnson Street bridge should be done by contract or by day labor, will be threshed out by the Public Works Committee at a meeting next Friday afternoon.

The question was introduced at a special meeting of the City Council yesterday when City Engineer F. M. Preston asked for authority to go ahead with the reclamation of Johnson Street land owned privately so as to bring it within twelve feet of the grade of the bridge are its eastern end if Mr. Preston did the work, it would be done by day labor.

"Surely we have learned our lesson," declared Ald. R. H. B. Ker, who urged that all work remaining to be done in connection with the extension of Johson Street be carried out on a private contract basis. "The bridge has cost us thousands and thousands of dollars more than it would have done had the whole job been done by private contract."

The paving of the Johnson Street extension has been let to the Cotton Company, but about $30,000 is to be spent on grading and other preparatory work. It was this work that Ald. Ker declared should be done by private contractors.

Ald. K. S. Woodward claimed that if day labor was employed the contractors' profits would be eliminated.

"But we aren't contractors," declared Ald. Andros. "We can't be expected to do that sort of work as cheaply as those who specialise in it."

Stay in Town for the Frolic

White and Gold Dinnerware Attractively Priced

This is an open stock pattern Dinnerware of beautiful, clear quality English semi-porcelain. Everyone who is interested in a Dinner Set purchase should make it a point to see this remarkable value.

97-Piece Dinner Sets, price $37.00
50-Piece Dinner Sets, price $20.00

Plates—
5-in., per doz. ... $2.75
6-in., per doz. ... $3.50
7-in., per doz. ... $4.25
8-in., per doz. ... $5.00

Coupe Soup Plates, per doz. $4.25
Rim Soup Plates, per doz. $5.50
Fruit Saucers, doz., $1.75
Bakers, 8-in., each ... 85¢
Flat Dishes—10, 12, 14, and 16 inches. Each, $2.85, $1.85, $1.35 and ..... 85¢
Sauce Tureen and Stand, each $3.50
Sauce Boats, each $1.10
Covered Casseroles, each $3.00
Covered Sugar Bowls ... $1.40
Cream Jugs, each ..... 85¢

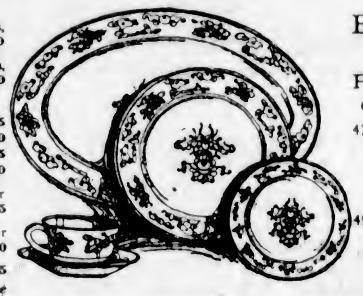

English Dinner Sets
Priced for Immediate Clearance

47-Piece Dinner Sets in white with gilt edge and narrow blue band $17.50
49-Piece Dinner Sets in brown, pink and blue, floral decoration Price ... $12.75
49-Piece Dinner Sets with gold edge and pencil black line $17.50
50-Piece Dinner Set in plain white marquis pattern $10.00

Glassware Specials

Table Tumblers, light weight, per half dozen ..... 60¢
Cut Base Tumblers, heavy quality, per dozen ... $4.75
Butter Tubs, special ... 45¢

WEILER BROS LIMITED
COMPLETE HOME FURNISHERS

We Pack, Move and Store Household Effects

The Home Studio Offers Every Assistance in the Creation of Beautiful Homes

OBJECT TO DETAILED NEWSPAPER REPORTS

Local Council of Women Sees No Object in Clearing Courts for Certain Criminal Trials

Maintaining that it is inconsistant in the hearing of criminal court proceedings to order the clearing of the court and then take no action to suppress detailed press reports of such proceedings, the Local Council of Women will take steps to convert the authorities and the newspapers to their point of view. The matter was put in condensed form before the council meeting yesterday afternoon when Dr. Irene Hudson, convener of the social hygiene committee, moved that all court cases of the kind should be heard in private, the sense of her motion being that "in private" should mean not only the debarring of the public, but of the press also.

"It is disgusting to see reports of the kind recently published in the press," said Mrs. Graves, who recalled that a woman she knew had torn the front page off her paper so that her little boy could not read the case. "After asking for the court to be cleared, the press was allowed to remain, so what was the use of clearing the court?" she asked.

Dr. Hudson's motion that the council take some action to try and secure the hearing of such cases in camera was seconded and passed without dissenting voice.

Performing Animals

A letter from Miss Dora Kitto, secretary of the S.P.C.A., asked the council what action it intended taking in connection with the exhibition of trained animals to be held on May 24. After the president had stated that the council as a body did not approve of performances by trained animals, Mrs. J. D. Gordon moved that the council should be prepared to support any action being taken by the S.P.C.A.

Mrs. Galbraith reported the results of the council's ruminage sale, and the report as treasurer of the society showed that there was a balance in hand of $49.41.

Mrs. J. D. Gordon, at the request of the chair, gave an informal report of the Provincial Council meeting held recently in Vancouver, and at which, she stated, there were representatives present from the Woman's Councils of Vancouver, Victoria, Westminster and Nanaimo. She spoke very reassuringly of the work which the Provincial Council could do by bringing about meetings of the conveners of the different committees and talking over the activities and proposed activities.

Mrs. Savery's Report

Mrs. Savery gave a very interesting report on agriculture, the keynote of which was the urging of home industries and home products. In every part of the Old Land, in many parts of this continent, there was some local product for which the district was famous, whether it were pork pies, Devonshire cider, bloaters, oysters, white-bait, Banbury cakes, etc. Vancouver Island might easily make itself renowned for its potatoes, as this tuber suffered little from blight, while the climate was altogether favorable to its growth. Victoria and district might become famous for its strawberries. The speaker thought Victoria might select its lovely and ever-scintillating poplar as an emblem "to keep on moving." Mrs. Savery was accorded a hearty vote of thanks for her paper.

The Local Council, on motion of Mrs. Spofford, will be represented in the pageant parade on May 25.

Solid Gold Baby Rings

Reg. $1.25, Sale Price 69c

This is a random selection from our huge stock of gifts at sale prices.

Jeweler and Silversmith

J. ROSE 1013 Govt. St. Phone 3451

BIG PAGEANT IS TO HAVE VARIETY TURNS

Local Artists to Contribute Specialties to Spectacle to Be Produced at Beacon Hill

Variety turns by local artists will be interspersed through the big pageant, "The Passing of Pessimism," to be staged at Beacon Hill Park during the Maytime Frolic.

Mrs. Wendall Shaw, of the Rochon School of Dancing, is presenting her clever company of child dancers.

Miss Phyllis Betteridge, the well-known dancer, is opening the entertainment with a beautiful solo dance.

Misses Marie McLaughlin and Lorna Greenshields, with Messrs. Maris Hais and Marshall are singing an amusing quarrelling duet, followed by a dance.

Miss Edna Laurie, aged two and a half years, will give her own original "hornpipe."

Spanish Dancers

The following West End Players are presenting a clever octette of Spanish dancers under the able direction of Daisy Ruddock. May Lowrie, Effie Davies, Doreen Davies, Mona Jewell, Edith Barf, Marjorie Colby, Robert Rutley.

Mr. T. S. Floyd in a comical act will show the residents how to get rich quickly, and the way he does this is sure to be carefully followed.

Miss Molly Hibben will give her interpretation of the "Spirit of Spring."

The Queens of the May form the loveliest jury that was ever assembled in a jury box to try the most desperate lot of criminals ever gathered together in burlesque.

Mr. M. A. Kent, as "Spoofy," of the "Three Live Ghosts," will demonstrate the art of managing a perambulator, a baby and a sheep, all at the same time.

And last but not least, Miss Peggy Lewis and Will Marshall, as a pair of Costers, will present their well-known success, "Oh, wouldn't that be lovely."

Hundreds of Victoria's best singers are giving their services, and hundreds of people are kindly wearing fancy dress to form a suitable setting, so that an excellent entertainment is assured.

The decorating of the Greek temple, which is being erected for the occasion by Mr. Coutts, is in the able hands of Mrs. J. C. Newbury, and Mrs. Radbourne is in charge of the various deputations of welcome to the fairy godmother, who will assemble with many-colored banners.

Chief Taking Part

Chief Fry has consented to add realism by taking the role of chief of police, and he will hale into court the criminals who are to stand trial. Two of these will be played by Messrs. G. H. Hallett and J. Ross, pupils of Major Bullock-Webster's B.C. Dramatic School.

Rehearsals

A list of rehearsals for the pageant was issued yesterday by Major Tayler, as follows:

Wednesday, May 16, 7:30 p.m.—Girls' Central School for singers

Friday, May 18, 5 p.m.—Beacon Hill for all children.

Saturday, May 19, 7:30 p.m.—Girls' Central School. Principals and singers.

Monday, May 21, 5 p.m.—Beacon Hill for carnival crowd, children, leaders of deputations. Turns, except that of Miss Peggy Lewis.

Tuesday, May 22, 7:30 p.m.—Girls' Central School. Principals and singers.

Wednesday, May 23, 5 p.m.—Beacon Hill for everyone.

Friday, May 25, 11 a.m.—Performance at Beacon Hill.

Should it rain at any rehearsal marked Beacon Hill, those who are taking part are asked to go to the new Drill Hall, Bay Street.

FATED CATHEDRAL

During the Russian regime a Russian cathedral was erected in Warsaw. Richly decorated with paintings and wonderful mosaics, it was an object of admiration to all foreigners who visited the city. To the Poles, however, it was but another symbol of Russian oppression.

When, in 1915, the Russians withdrew from Warsaw, the first impulse of the populace was to destroy this cathedral, but other counsel prevailed. The Germans in their occupation of Warsaw stripped it of its bronze roofs, which they replaced with wooden ones. But these roofs afforded poor protection against the weather and it was soon found necessary to close the cathedral.

Owing to its present dilapidated condition and the reluctance of the Poles to spend money on the restoration of a monument which has always been hateful to them, it has been decided that it shall be pulled down. Before starting on the actual demolition of the cathedral, however, other more pressing works will be taken in hand, so that the delay still gives a little hope to those who are against its destruction.

FIFTY YEARS AGO TODAY

(From The Daily British Colonist of May 19, 1873)

A Curious Theory of Representative Government.—Ottawa, May 13.—Yesterday afternoon Mr. McKenzie introduced a resolution declaring it inexpedient that shareholders in the Canadian Pacific be eligible as members of Parliament. A lengthy debate on the resolution ensued, which was ultimately negatived by 84 against 43.

Development of Esquimalt Navy Yard.—The new engine-house and machine shops at the Naval Yard are nearly completed. The buildings are large and substantial looking. Mr. Inness, the new paymaster, is expected by the next mail boat.

Look for Red Arrow Sign

J.N.HARVEY LTD.

Our Rapid Turnover Sale Ends This Week

Select Your Spring Suit Now

And Save Several Dollars

Suits for Business Men
Sale Price
$24.75, $31.85, $34.50

Suits for Young Fellows
Double and single-breasted, also sports models. Sale Price
$19.85, $24.50

Superior quality suits, young men's styles. Fine herringbones and cheviots.
$31.85, $34.50

J. N. HARVEY, LTD.
614-616 Yates Street
417 Hastings West, Vancouver

ESTABLISHED 1885

YOUNG MEN!

Make Your Next Pair Our Famous

Crawford Shoe

MAYNARD'S SHOE STORE
649 Yates Street Where Most People Trade Phone 1232

CHICK STARTER AND MASH
The Two Essentials to Healthy Stock
Order the best from
VICTORIA FEED COMPANY, LIMITED
1901 Government Street Phone "Two-Nine-Oh-Eight"

MAYTIME FROLIC
DENNISON'S CREPE PAPER
STREAMERS
HATS
FESTOONS
FLAGS
SERPENTINE
LITCHFIELD'S LTD
Booksellers Stationers
1109 Government Street

HIGH-CLASS JERSEY CATTLE
From the Famous "Waikiki" Farm
ALL GOVERNMENT INSPECTED AND FULLY ACCREDITED
Come and See Them or Write for Particulars and Prices
S. F. TOLMIE Farm Phone 5867L2
BRAEFOOT FARM R. R. No. 4, Victoria

VICREAM
IDEAL TONIC
Fresh Whole Milk and Pure Cream
For Invalids A Beverage Perfect Food 20c A Pint Delivered Anywhere
V.I.M.P.A. MILK Fresh and rich, de livered, per quart 10c
VIMPA BUTTER, made from sweet cream only, a lb. 50c
VANCOUVER ISLAND MILK PRODUCERS' ASSOCIATION
930 North Park St. Phone 663

RADIO SNAPS
The best buy in town. Gold Seal Phones, 4,400 ohms $7.00
Western Canada Radio Supply Ltd.
Phone 1949 913 Fort Street

You take no chances when you decide on CAREY'S Teas or Coffees. You're snuggling right up to the very best.
C.J. CAREY
TEA & COFFEE IMPORTER
Phone 2052 We Deliver 716 View St.

"GRIN"
IS THE BEST POLISH
For Automobiles and Furniture.
Agents—
Victoria Fuel Co., Ltd.
Phone 1377 1203 Broad St.
A. R. Graham E. M. Brown

HAMSTERLEY LAKESIDE
Now nearing completion, and will be shortly opened to the public for bathing, boating and dancing. The highest class of refreshments will be served at all hours of the day.

The Trout
can't get away if you use our Silk Line. Tape or level, we have them all.
FOX'S 1239 Broad Street

Special Bargain Sale
Grass Chairs, Sale $6.95
Bamboo Tea Tray and Folding Table, Sale $5.00
Spun Silks, Sale, yd., $1.25
China Silks, Sale, yd. 69¢
Heavy Pongee, Sale, $1.50
Mah Jong Sets, $12.50
Yuen Chen Tea, 2 packages for 25¢
Large Silk Flags, 35c and 50¢
Paper Lanterns 35c and 50¢
Palm Leaf Fans 25¢
LEE DYE & CO.
Direct Importers
715 View Street Phone 134

COFFEE
JAMESON'S BEST
Bon Cafe
THE NAME IS THE BRAND

Wonderful Carpet Cleaning
THE CARPETERIA CO.
The Hamilton-Beach Pioneers
Only Address—921 Fort St.
Just Above Quadra Phone 1485
Old Carpets Remade into Lovely Fine Rugs

BLUE MONDAY
Washing Day need be no longer "blue" if you have a Roirex Washing Machine. It does all the hard work, and does it well. Ask for demonstration.
MURPHY ELECTRIC CO.
615 Fort Street Phone 3805

MOVE WITH EASE
STORE WITH SAFETY
Phone 342

Russian Church Council Sends England Greetings

MOSCOW, May 14.—The supreme council of the Russian Church has sent a communication of brotherly greetings to the Archbishop of Canterbury, Primate of All England, saying it considers it necessary, in view of the paragraph regarding the Russian Church in the British note to Russia, to say that the church is now freer than ever before. In the event of any attempt to bring war upon Russia, the communication says the church would give its blessing to those fighting for their country.

HEAD-FIX
FOR
Sick and Nervous Headaches
NEURALGIA and RHEUMATIC PAINS
NO OPIATES or INJURIOUS DRUGS
Just visit your physician right promptly in capsule form
At all druggists
35c PER BOX

THE VANCOUVER DRUG CO., LTD.
General Agents

DEATH OF VETERAN OF THE GREAT WEST

Mr. Harry H. Nash, Member of Original R.N.W.M.P., Retired From Civil Service, Passes Away

A pioneer of the great West in the early history of which he played a prominent part, and, in his later years, a highly respected member of the Provincial civil service in Victoria, Mr. Harry Holdeworth Nash, died at the family home, 1421 Roslyn Road, yesterday morning, following a somewhat lengthy illness.

For the past thirteen years Mr. Nash was usher at the Legislative buildings, and day in and day out, with hardly an interruption, he was on duty at the Main entrance to the building welcoming visitors and seeing to it that every courtesy was extended to them. Tourists who thronged to Victoria in the season and visited the Legislative buildings always carried away with them a memory of the white-haired gentleman whose kindly smile greeted them and who saw to it that they always saw everything there was to see in the handsome structure.

On October 31 last, Mr. Nash was superannuated from the service, and had enjoyed but seven months' rest after a long and active life before the Grim Reaper claimed him. He was known to a large number of Victorians who will regret to learn of his death.

Mr. Nash was born at Toronto on February 9, 1856, the son of an English army officer. His father married Miss Nanton, aunt of Sir Augustus Nanton, prominent Canadian financier. After his early education in the Toronto public schools and at Upper Canada College, Mr. Nash, in his eighteenth year, joined the Royal North West Mounted Police, being one of the original party of that afterwards famous force, to leave Toronto in 1874 for the Northwest territories by way of Chicago, St. Paul, Fort Garry. The detachment went to Fort Hoopup on the Bow River. From that point he was transferred to Fort Qu'Appelle where he was stationed when the Custer massacre took place in Dakota, and he was one of the detachment which made the famous arrest of the daring old Indian Sitting Bull in 1876, an incident which brought great credit upon the Royal North West Mounted Police.

After eight years' service with the Mounted Police the late Mr. Nash took to farming locating upon land near Battleford in 1880. In 1885 when the second Riel rebellion broke out, he and his near neighbor, one Freeman, were attacked. Freeman was killed, but Mr. Nash managed to get to the fort at Battleford. He was sworn in as a scout and throughout the rebellion was distinguished for his energy and success in arduous work. It was while the white women were kept within the fort to protect them from the rebels that the first child of Mr. and Mrs. Nash was born.

For sometime after the rebellion Mr. Nash acted as guide and later he was farm instructor at Fort Battleford for three years. Then he moved to Fort MacLeod where he acted as Indian agent for eight years. In this service he won the respect and confidence of the Indians by his firmness and integrity. In those days he was a man of remarkable physique and many stories are current of the manner in which he enforced the decrees of authority among recalcitrant Indians by the power of a strong and fearless right arm.

When the Boer War broke out Mr. Nash enlisted and saw service with the Second Canadian Rifles. As a result of that campaign his health suffered and when he returned to Canada he was compelled to seek the more sheltered and less strenuous office in the Legislative buildings here, an office which he filled faithfully for nearly fifteen years. On the occasion of his retirement from the Provincial service in October last the esteem in which he was held by members of the service was shown by the presentation they made to him of a purse of gold. His death will be generally mourned by the members of the service.

The late Mr. Nash was 67 years of age. His wife predeceased him about ten years ago. He leaves surviving him four sons, Lawrence, at Battleford; Burke, a member of the staff of the E. & N. Railway here, and Robert and Ronald, residing at home. The three eldest sons all saw service overseas in the Great War and each was seriously wounded. Five daughters are also left, Mrs. Roberts, of Macleod, Alta.; Mrs. Raven, of Weyburn, Sask.; Mrs. Gray, of Foul Bay Road, Victoria; Mrs. Arthur Inglis, of Salt Spring Island, and Miss Nash, residing at home. Two brothers also survive him, Major E. A. Nash, Foul Bay Road, and Mr. A. E. Nash, superintendent of the Bank of Montreal, with headquarters at Halifax.

The late Mr. Nash was a member of the Esquimalt Lodge of the Masonic Order. The funeral will take place tomorrow afternoon under the direction of the Masonic Order at 2:30 o'clock at St. Mary's Church, Oak Bay. Interment will be made in Ross Bay cemetery.

OBITUARIES

PIKE—The funeral of the late William Warburton Pike, infant son of Mr. and Mrs. A. B. Pike, has been arranged to take place on Wednesday afternoon. Service will be held at the Thomson Funeral Home, 1625 Quadra Street, at 3:30 o'clock, when the Rev. Samuel Cook, of the Fairfield Methodist Church, will officiate. The remains will be laid to rest in the family plot in Ross Bay Cemetery.

WILSON—The funeral of the late Mr. Thomas Gilbert Wilson will take place at the chapel of the B.C. Funeral Co. this afternoon at 3 o'clock, where service will be conducted by Rev. A. de B. Owen. Interment will be made in the family plot at Ross Bay Cemetery.

KING—The funeral of the late Mrs. J. H. King, who passed away at St. Joseph's Hospital last Saturday, will take place this afternoon at 3 o'clock, from the Sands Funeral Chapel. Rev. William Stevenson will officiate, and interment will be made in the family plot at Ross Bay Cemetery.

MILLER—The many friends of the family will regret to hear the sad news, received by Mrs. Heinekey, 2324 Florence Street, of the death of her daughter, Mrs. Fred V. Miller, who passed away at an early hour on Sunday morning in Vancouver, after a short illness.

ARGUES IN VAIN AGAINST PAVING

Ald. Ker Unable to Block City's Plan to Pave Shelbourne Street

An item in the city estimates of $8,000 for the paving of Shelbourne Street this year withstood the attack of Ald. R. H. Ker in the City Council yesterday.

Ald. George Sangster, chairman of the Public Works Committee, said that all street work had been already reduced to the limit and that unless the Shelbourne work was completed, the money spent on the project last year would be wasted.

Before Mark Twain died he autographed with his signature 1,024 sheets which should be inserted in the first volume of a complete edition of his work.

4 out of 5 wait too long

Bleeding gums herald Pyorrhea's coming. Unheeded, the price paid is lost teeth and broken health. Four persons out of every five past forty, and thousands younger, are Pyorrhea's prey.

Brush your teeth with
Forhan's
FOR THE GUMS
More than a tooth paste —it checks Pyorrhea
35c and 60c in tubes

A Unique Memorial to Pioneers at Galt

Galt, Ontario, possesses one of the most unique memorials in Canada in its pergola erected by the local Daughters of the Empire to its pioneer dead. The old church, Kirkmichael, meaning the Church on the Hill, was founded in 1832, but, with its surrounding graveyard, has gone into oblivion, the cemetery being converted into a park. Its old tombstones were disappearing when the D.O.E. stepped in, and, by careful search, recovered them all and incorporated them into the fine pergola seen in the picture. It is now the pride of Galt.

MANY PAY TRIBUTE TO LATE OFFICIAL

Remains of Mr. James L. Raymur Are Laid to Rest at Ross Bay Cemetery—Services Yesterday

Funeral services for the late James Lawson Raymur, city comptroller, were held yesterday morning at Christ Church Cathedral.

The church was filled with friends of the deceased, the City Council attending in a body, while representatives of other public and semi-public bodies were also present to pay their last tribute to the late Mr. Raymur. Ex-Mayors A. J. Morley and William Marchant were noticed among those in attendance, as well as many city officials.

The funeral left the family residence, Stanley Avenue at 10:45 o'clock, proceeding to the church, where Very Rev. Dean C. S. Quainton officiated.

The hymns sung during the service were: "Art Thou Weary?" and "Abide With Me."

Burial was at Ross Bay Cemetery. The pallbearers were Messrs. E. C. Smith, Andrew Gray, A. Stuart Robertson, R. E. Brett, E. E. Blackwood, T. S. Gore, H. Carmichael and H. P. Heming.

ST. ANN'S ACADEMY AND LOCAL TAXES

Only Section of the Property Has Been Exempt—Main Part Has Paid Regular Taxes

Some misconception has arisen regarding the taxation of that part of the property of St. Ann's Academy which, in the past, has been exempt.

Previous to the time of the premiership of Hon. Theodore Davie, the city, recognizing the pioneer work among the poor, the destitute and the orphans done by the Sisters of St. Ann, who came to Victoria in 1858, had freely granted exemption. In 1892 the Premier, with full legal authority, according to a Municipal Act which was revised only in 1919, notified the Sisters that five acres of their property were exempt.

It may be explanatory and interesting to note that the Sisters have always paid regular taxes, and the improvement and general taxes within the last ten years alone have aggregated more than $25,000.

The building and the five acres here spoken of are the property which the city authorities have now determined to tax.

NEW CLAIMANT FOR MURDER REWARD

Mr. Hans Kiesow Applies to Council —Ald. Andros Tries to Have $1,000 Vote Sidetracked

The City Council almost overlooked making provision yesterday for payment of the $1,000 reward for the solution of the Lorenz murder mystery, but remembered about it just in time to get the amount included in the 1928 estimates.

Ald. E. B. Andros made an eleventh hour attempt to have payment of the reward withheld, but he voted alone.

Ald. W. J. Sargent said that the Council could probably avoid making payment on the technical ground that the reward was offered in connection with a murder and not manslaughter, but he did not put forward that suggestion seriously.

"We can safely leave this out," declared Ald. Andros. "We knew when we originally passed the vote that the parties responsible for the crime had been arrested, but we proceeded as usual in our idiotic way to offer a reward for something that had been already done."

Ald. E. S. Woodward said that the city was morally held to abide by its decision, and that was the view of the majority.

Meantime, another claimant of the reward had come forward—Mr. Hans Kiesow, of 81 San Juan Avenue. His lawyers, Messrs. Bodwell & Lawson, have written the Council as follows:

Informed Detective

"The grounds of Mr. Kiesow's claim are that on the evening of March 7 he informed Mr. O'Leary, of the city detective department, that he knew the names of the boys who had, previous to the night of the murder, broken into McMillan's second-hand store on Store Street and stolen a revolver, and from information which he had received he believed that it was with this revolver the murderer had killed Mr. Lorenz.

"Mr. Kiesow thereupon informed Mr. O'Leary that the names of the boys who had stolen the revolver were Ronald Smith, Herbert Burton and Kenneth McKay, and it was on this information that these three boys were arrested, and the revolver and other articles found which subsequently led to the detection of the culprit.

"Mr. Kiesow has instructed us to say that if he is entitled to the reward, and if it is paid to him, his intention is, after deducting a reasonable amount for the time which he had remained in Victoria since the information was given and will be obliged to remain until his claim is decided, to hand over the balance to Mrs. Lorenz."

The claim has been referred to the City Solicitor. All the claims are to be passed upon by a Supreme Court judge, although that has yet to be

SERIOUS CHARGE AGAINST INDIAN

POSITIVE IDENTIFICATION OF SIMON JOHN, ACCUSED

Case for Crown Heard in Assize Court Yesterday Before Mr. Justice Macdonald

The case of Rex vs. Simon John, an Indian of the Cowichan Reserve, wherein accused is charged with criminal assault on a young woman of Duncan on the night of February 8 last, on the Island Highway near the city of Duncan, was the first case called yesterday morning upon resumption of proceedings in the Assize Court, Mr. Justice W. A. Macdonald presiding. Mr. W. A. Brethour appeared as counsel for the accused, and Mr. H. C. Hall, K.C., as Crown prosecutor.

The jury selected was as follows: Mr. Edward F. Gould, foreman; Messrs. Frederick C. Cox, Nathaniel W. Sheepwash, Sidney T. Mitchell, Benjamin Caley, Nicholas Van Ness, Evan A. Burnett, Harry Craven, William Angus, Ernest W. Urry, John Alexander Johnston.

History of Crime

Mr. Hall, in presenting a preliminary outline of the case to be tried, stated that the alleged crime had occurred about 7 o'clock the evening of February 8 in the woods beside a road just outside the city of Duncan. Miss Katherine Margaret Burchett, aged seventeen years, a resident of Duncan, where she lived with her mother and three older brothers, was returning home from a rehearsal in the Agricultural Hall. The night was dark, but by the light of street lamps she saw that a man was approaching behind her. He passed her just as she got to one of the lights and she saw a man she took to be an Indian wearing a black mackinaw coat and a brown felt hat pulled down over his eyes. When they approached the second light, the man turned back and they met when she was about eighty feet from the light. He grabbed her and pulled her cloak over her head and carried her into the woods. Following a struggle, the alleged assault took place. She was almost paralyzed with fear, and at times was unconscious. She heard people passing on the road, but her assailant threatened, with his hands on her throat, to dash her head against the frozen ground if she called out. He tore her clothes, ripping some of her garments from her. Afterwards, because of fear that he would kill her, she asked the man to shake hands. He did so with his left hand, keeping his right in the pocket of his mackinaw. He led her to the roadside, nearer the light than where they had left the road, and she secured a view of his face. She recognized him as an Indian. He left her then, and she went home. Her mother secured the services of a doctor and the police. The doctor had her removed to the hospital, where she had been a patient for three weeks. She was not yet recovered from her injuries and nervousness, the Crown prosecutor concluded.

Crown Evidence

Following the presentation to the court of a plan of the scene of the alleged crime by Mr. J. B. Green, land surveyor, Miss Burchett was called to the witness box. She told of her terrible experience, swore to her recognition of the accused as the man who had assaulted her, and identified his hat and black mackinaw coat as similar in every particular with those worn by her assailant. She also told of recognizing the accused from a group of three Indians brought before her while she was a patient in the hospital, not only by his face, but by his voice.

Mrs. Burchett, mother of the victim of the crime, told of the home-coming of her daughter shortly after 7:30 o'clock on the evening of February 8. She thought her daughter had been struck and knocked down by an automobile. When she learned what trouble had occurred, she summoned Dr. Watson, of Duncan, and the police.

Dr. Watson

Dr. Watson, in his testimony, stated that when he arrived Miss Burchett was in a state of collapse. Her clothing was torn, her face and neck scratched, and her clothes covered with blood. His examination disclosed the fact that the girl had been indecently assaulted. She was suffering from great shock. Shock, he added, in answer to Mr. Hall, might last from a few months to a few years. The marks upon her neck appeared to have been caused by finger nails, and various round bruises by fingers applied with pressure.

William Cecil Kier

Constable Kier, of the Provincial Police department, told of being called to go to Duncan on the night of February 8. From photographs submitted, he pointed out the place where the various articles belonging to Miss Burchett had been picked up, including a slipper, purse, a ribbon and shreds of material torn from clothing. The place was about seventy-five feet from the road, he said.

The accused, Simon John, was arrested on February 9, and on February 10 he was taken to the hospital, where he was identified by Miss Burchett. Accused, said the witness, was a stranger at Duncan, and did not belong to the Cowichan Reserve. He had two fingers off his right hand.

Evidence was submitted by various Indian witnesses, including Louie Underwood, who later acted as interpreter, and Adam Jimmie. Louie Underwood described a dance held at the home of Fat Johnny on the night of February 8. The accused, Simon John, was a stranger at Cowichan, but had relatives there. He had seen him at the Cowichan Reserve last Summer.

Adam Jimmie recognized the accused but did not know him well. He saw accused on the Somenos Reserve on February 8 at about 6:30 o'clock in the evening. He greeted him and asked him where he was going and he said to Edward August'n, about one hundred yards away. He was dressed in a brown hat similar to the hat exhibited, and a black mackinaw coat. He drove to the dance at Fat Johnny's house, a distance of about four miles, but he did not remember what time he arrived. When he met Simon John on the Somenos Reserve he (Simon John) had a horse and rig.

Court adjourned at 6 o'clock until 10:30 this morning.

The statue of Alfred Tennyson in England stands before the Lincoln Cathedral, the greatest of the churches in the shire where he was born.

Had Bad Pains In Her Heart

Nerves Were Very Bad

Mrs. John Case, R. R. No. 4, St. Catharines, Ont., writes:—"I wish to say that I have been bothered very much with my heart and nerves. I doctored with two different doctors, but did not find much relief. I would have such bad pains in my heart, at times, I would be almost afraid to move or breathe, and at night I could not sleep. If the pains in my heart were gone, my nerves would be so bad I could not lie still and would only get a little sleep by being tired out. My stomach was also very bad and I could eat but very little, and then only certain things or I would have so much distress which always made my heart worse.

"I had been suffering for nearly two years until one day I was talking to our druggist about the way I felt. He advised me to give Milburn's Heart and Nerve Pills a fair trial. I have now taken five boxes and am feeling so much better, I am able to do my own work, and can eat anything I wish. I cannot praise too highly."

Price 50c a box at all dealers or mailed direct on receipt of price by The T. Milburn Co., Limited, Toronto, Ont. (Adv.)

Milburn's Heart and Nerve Pills

Stay in Town for the Frolic

Dainty New Dresses of All-Tyme Crepe

Remarkable Values at Three Low Prices

$22.50, $25
$27.50

The popular mode of the skirt and bodice of contrasting colors is cleverly embodied in these new dresses of all-tyme crepe. Among the shades are sand with cherry, jade or copen, pearl grey with jade, copper with nigger, etc. Others are in solid colors of navy, black or white with light colored trimmings to give the necessary relief. Sleeves are short and neck lines are exceptionally dainty.

Spurrah's LIMITED
728 Yates Street Phone 3983

Pre-War Prices—Special Discount to the Trade
WILLIAMS & HARTE, LIMITED
Manufacturers Paints, Stains, Varnishes, Fire-Resisting, Waterproof ROOF PAINTS
Expert Roofers, Paperhangers and Kalsominers, Dealers in Painters' Supplies
Phone 887 1302 WHARF STREET, VICTORIA

Accommodating Terms
PIANISTS IMMORTALIZED
The playing of the great pianists is immortalized only by the
"AMPICO"
Just as the talking machine has immortalized Caruso, BUT IN A FULLER SENSE, for the "Ampico" is not an imitation of the artist's playing—it is the actual playing.
The "Ampico" is obtainable only in Knabe, Chickering and Willis Pianos, and only at this store on this Island.
Willis Pianos, Ltd.
1003 Gov't Street Phone No. 514

BEDDING PLANTS
Special Low Prices All This Week
THE STANDARD SEED STORE
1311 Douglas Street

$130,133,000.00
Security Back of Our Policies
McTAVISH BROS., Agents
Quebec Fire Assurance Co.
918 Government Street Phone 2615

Looseleaf Ledgers, Sheets and Index
always carried in stock or made to your order
Sweeney-McConnell, Ltd.
Blank Books 1012 Langley St.

JONES & SIMMONS
Painters, Paperhangers, Kalsominers
Tel. 3221L 3181Y
Res., 1045 McClure St. 202 Russell St.
Estimates Free

WOMEN'S INSTITUTE WORK

The Victoria Women's Institute Is Holding Progressive 500 Saturday

The institute has many enterprises in hand for the near future. Last week the members met to make a quilt. The teasing and carding of the wool proved very interesting and a fair amount of work was accomplished. On June 6, a silver tea will be held at the home of Mrs. Campbell on Fort Street. Further particulars will be published later.

The institute has also chartered a C. P. R. boat for a moonlight cruise on June 27. This is sure to be a delightful trip and all interested are asked to keep this date open and join the merry party.

Consider the Makers of
The Brunswick
The Brunswick-Balke-Collender Company of Canada, Limited, makers of the Brunswick Phonograph, have been recognized as the leading manufacturers of high class cabinetwork for nearly 30 years. They own vast timber limits from which they get the choicest woods. Their factories are models of up-to-date equipment, manned by the most expert workpeople. They make the Brunswick completely, including the motor, and they stand behind every Brunswick with a positive guarantee for your protection. You can buy a Brunswick Phonograph with absolute assurance of satisfactio.

KENT'S
PHONOGRAPH STORE

This is Style 210 —a beautiful, massive cabinet, price $300. Other models from $40 to $400. Your own terms—within reason.

1004 Gov't St.
Phone 3449

In keeping with its well-balanced "roominess," the OVERLAND

BLUEBIRD

has wide seats, pitched at a seating angle that gives maximum riding ease. Let us demonstrate the broad claims we make for this car.

Thomas Plimley, Ltd.

Broughton Street Phone 697, Victoria, B.C.
Phone 2019, Oak Bay Branch

KIRKHAM'S SPECIALS

Herrings in Tomato Sauce, large tins	10c	Pot Roasts, lb. 10¢ and	8c
Okanagan Tomatoes, No. 2 size tin	12c	Round Steak, lb. 22¢ and	17c
Singapore Sliced Pineapple, 2 large cans	35c	Boneless Stewing Beef, 3 lbs.	28c
Boiling Beef, lb., 8¢ and	6c	Oxford Sausages, 3 lbs.	28c

Royal Household Flour, 49-lb. sack $1.90

H. O. Kirkham & Co., Ltd.

612 Fort Street 749 Yates Street

A FLASHLIGHT

For every need, from the vest pocket size to the 400-feet spotlight. Eliminate fire risk with the light that says: "There it is."

HAWKINS & HAYWARD

Electrical Quality and Service Stores

1607 Douglas Street, Opposite City Hall Phone 643
1103 Douglas Street, Near Fort Phone 2627

Reorganization Sale of Furniture, Carpets, Etc.

Many hundreds of bargains await the careful buyer's attention. Now is the time to save money on your purchases of household furniture, etc. Come in and see what you can save.

SMITH & CHAMPION
"THE BETTER VALUE STORE"
1420 DOUGLAS ST. LIMITED

Pay Your Telephone Bill Early in the Month and Save Yourself Delay

Subscribers are urged to pay their telephone accounts as soon after receipt as conveniently possible, thus avoiding vexatious delay at Cashier's wicket, occasioned by waiting until last day of discount.

At the request of subscribers, we have arranged to open deposit accounts against which may be charged the monthly telephone account, the balance on hand being shown each month on the bill. Making this deposit will save the time of calling to pay the account.

British Columbia Telephone Co.

Select Florists

Our New Store Now Open

With a full line of Cut Flowers, Ferns, Pot Plants, Bedding Plants, Etc.

Funeral Designs at Short Notice

The Langford Greenhouses
SAVORY'S
1618 Douglas Street, Near Hudson's Bay
Phone 1847

THE WEATHER

Meteorological Office, Victoria, B.C., at 8 p.m., May 14, 1923.

SYNOPSIS

The barometer is falling on the North Coast, and showery weather is becoming general. Colder weather prevails on the prairies.

TEMPERATURE

	Min.	Max.
Victoria	47	58
Vancouver	48	60
Kamloops	48	70
Barkerville	38	58
Prince Rupert	36	66
Atlin	32	62
Calgary, Alta.	34	46
Winnipeg, Man.	40	52
Portland, Ore.	52	58
San Francisco, Cal.	52	60
Seattle, Wash.	48	64
Penticton	48	67
Grand Forks	36	68
Nelson	37	66
Cranbrook	37	52
Edmonton, Alta.	34	44
Battleford, Sask.	26	56
Regina, Sask.	34	
Prince Albert, Sask.	26	44

SUNDAY

Maximum	59
Minimum	47
Average	53
Minimum on the grass	44

Bright sunshine, 8 hours, 34 minutes.
General state of the weather, cloudy.

MONDAY

Maximum	53
Minimum	47
Average	55
Minimum on the grass	46

Bright sunshine, 4 minutes.
General state of the weather, rain.

City & District

Columbia Diocesan W.A.—Members of the Columbia Diocesan Women's Auxiliary who purpose attending the meeting to be held at Colwood should telephone 7759L for particulars as to transportation.

Y.M.C.A. Gets Grant—One thousand dollars was granted to the Young Men's Christian Association yesterday by the City Council. This was previously refused, although the grant has been made in past years.

Maytime Civic Lunch—The City Council made arrangements yesterday for holding an official luncheon during the Maytime Frolic for official visitors from adjacent cities.

Entering Float—The Young Women's Christian Association has notified the manager of the Maytime Frolic that it is entering a float in the Frolic parade.

Cancel Clean Up—Scoutmasters will please note that it has been found necessary to cancel the arrangements which were made for a clean up on Memorial Avenue this week, until a later date, when the Scouts will have an opportunity to do this good turn.

To Work for Float—Members of the Dr. O. M. Jones Chapter, I.O.D.E., are requested to take their scissors to the meeting of the Chapter today, when work in connection with the Maytime Frolic float will be carried out.

Premier Returns—Premier Oliver, who spent the week-end in Seattle visiting with his daughter, Mrs. Charles Callow, returned home yesterday. He was accompanied by Mrs. Oliver, who has been making a short visit with her daughter.

Invitation Accepted—An invitation to attend the opening of the auto camp on Gorge Road tomorrow was accepted by the Oak Bay Council last night. Reeve Hewlett and perhaps other members of the Council will attend.

Was Soloist—At the meeting of the Women's Missionary Society of the Metropolitan Methodist Church held yesterday afternoon Mrs. Staneland sang a very beautiful solo which earned her the cordial thanks of the gathering.

Oppose Animal Show—The City Council was notified yesterday of the objection of the Society for Prevention of Cruelty to Animals to the animal show and circus to be held here during the Maytime Frolic. The complaint was referred to the Frolic Committee.

Jubilee Alumnae—The Jubilee Hospital Alumnae Association met socially yesterday at the home of the president, Mrs. Bullock-Webster, and accomplished a considerable amount of needlework in preparation for the bazaar which the organization is holding in the Autumn.

Needless Run for Brigade—A smoking chimney at 849 Humboldt Street caused passersby to send in an alarm of fire yesterday morning at 10:44 a.m., giving the fire brigade a needless run. A chimney fire at 849 Fort Street on Sunday afternoon was given attention by the department.

To Draft Agreement—The Oak Bay Council last night gave instructions for the drafting by the municipal solicitor of an agreement under which Oak Bay and the city would jointly make an arrangement yhereby Saanich residences close to the northeast sewer could connect with it.

Lad Breaks Leg—Lionel Fitchard, residing with his parents on Pandora Avenue, sustained a fracture of his right leg below the knee when he fell over a pile of lumber at Sidney on Saturday afternon. He was brought to the Royal Jubilee Hospital in Messrs. Cameron & Caiwell's ambulance and attended by Dr. Bapty.

Premier to Speak—Premier John Oliver will address the Kiwanis Club at its weekly luncheon today on the subject of freight rates, one on which he has spoken on a previous occasion before the same organization. Since that time there have been new developments, and these will be told by him. Mr. Thomas Kelway will be the vocal soloist at the luncheon.

Chinese Taken in Raid—In a raid on Chinese premises at 552 Fisgard Street yesterday afternoon by Sergt. Boulton and Constable Woodburn, four Chinese were arrested and will be charged in the police court this morning with being inmates of a gaming house. A quantity of alleged Chinese lottery paraphernalia and other evidence was also secured.

Oak Bay to Have Float—Oak Bay will have a float in the Maytime Frolic parade, the Oak Bay Council decided last night, and authorized Reeve Hewlett and Councillors Haynes and Goodlake to look after the matter. The question of what form the float should take was discussed, but no decision arrived at. Suggestions from Oak Bay residents in regard to this would be welcomed by the Council.

Objects to Woodyard—Mr. J. Stuart Yates, acting for Messrs. Dinsdale & Malcolm, Ltd., owners of the Field Apartments, Queen's Avenue, protested to the Council yesterday against the establishment of a woodyard on city property lying between Government and Douglas Streets and Queen's Avenue. The complaint was referred to the City Solicitor and Land's Commissioner.

Harbor Navigation—The City Council was informed yesterday by Deputy Minister E. Hawken, of the Federal Department of Marine and Fisheries, that, if so requested on the recommendation of the Victoria harbormaster, the Government would pass an order-in-council ordering all steamships over certain tonnage to engage tugboats in navigating the Inner Harbor through the Johnson Street bridge. This suggestion will be adopted.

W. A. to G. W. V. A.—The regular business meeting of the Women's Auxiliary to the Great War Veterans Association was held on Friday night, with Mrs. Cave, the president, in the chair. Mrs. McIntyre, convener of the refreshment booth at the Willows on May 23, expects most of the members who will lend their assistance to be at the fair grounds by 11 a.m. on that day. The next meeting of the auxiliary will be held in the new club rooms, corner of Johnson and Broad streets.

Missionary Society—The Women's Missionary Society of the Metropolitan Methodist Church held its regular monthly meeting yesterday afternoon in the church. At the conclusion of the regular business session there was a devotional hour, and Bible reading was given by Mrs. Playfair, who chose as her subject "Power of Definite Prayer." Prayers were offered for the missionary work in China and Japan. Ten new members were enrolled. The treasurer reported an increase of $50 over the amount raised for missions last year. The total amount received this year and forwarded to headquarters is $1,211.

Eagles Elect Officers—The last regular meeting of the fraternal Order of Eagles was one of the largest in attendance that they have had for a long time. The election of officers for the next term resulted as follows: President, W. Neill; vice-president, J. Brady; secretary, W. W. Laing; treasurer, Geo. E. Forster; chaplain T. Bennett; trustees, Bros. Watson and J. Nickol; aerie physician, Dr. A. D. Bechtel; inside guard, J. Knight; outside guard, P. Christenson. The installation of the newly elected officers will be held the first meeting in June when there will be a short social session. All members are asked to be present.

COMING EVENTS

Silver Tea—A silver tea in aid of the Altar Society of St. Andrew's Cathedral will be held at the home of Mrs. M. Sweeney, 528 Trutch Street, on Thursday afternoon.

Holding Tag Day—St. Joseph's Hospital has been given permission to hold a tag day on Saturday next. Headquarters for taggers will be at the K. of C. Hall, 902 Government Street.

Unique Club—The Unique Club will hold its five hundred drive at the home of Mrs. McLeod, 1239 Seaview Avenue (off Blackwood Avenue), this evening at 8 o'clock. Members bringing refreshments.

Saanich P.-T. A.—The May meeting of the Saanich Central Parent-Teachers' Association will be held in Tolmie School tomorrow evening at 8 o'clock. All delegates are requested to attend.

Bishop Cridge Chapter—The regular monthly meeting of the Bishop Cridge Chapter, I.O.D.E., will be held today at 2:30 at the residence of Mrs. Helmcken, 1538 Beach Drive, Oak Bay.

Lecture on Yukon—Under the auspices of the Girls' Auxiliary of St. Paul's, Esquimalt, an illustrated lecture on "Early Days in the Yukon" will be given tomorrow at 8 p.m. by Rev. Mr. Reed, at the Guild room.

Purple Star Lodge—Purple Star Lodge, L.O.B.A., will meet tomorrow at 8 o'clock. Officers are requested to meet at 7:30 p.m., and later initiation of candidates will take place. Visiting members are cordially invited to attend.

Purple Star Lodge Meets.—Purple Star Lodge, L. O. B. A., will meet tomorrow at 8 p.m. Officers are requested to meet at 7:30, as initiation of candidates will take place. Visiting members are cordially invited.

Silver Tea.—Mazpha Court, No. 2, Order of the Amarath, will hold a silver tea at the residence of Mrs. G. W. Deaville, 664 Gorge Road, tomorrow from 3 to 6 p.m., to which all members and friends are cordially invited.

Sunshine Club Tea—The Sunshine Club of Victoria Chapter No. 17, O.E.S., will hold a silver tea and social afternoon today at the home of Mrs. Javan, 625 Harbinger Avenue, from 3 to 6 o'clock. It is hoped that all members and friends will attend.

Legion of Frontiersmen—The usual monthly meeting of the Victoria Squadron of the Legion of Frontiersmen will be held this evening at the Army and Navy Veterans' rooms, at 8 o'clock, when Comrade C.C. H. M. Reay will address the members on "Artillery."

To Visit Hospital—This evening the Victoria Women's Institute will pay its monthly visit to the tubercular ward at the Jubilee Hospital, when the patients will be entertained with a concert and refreshments. Members are requested to meet at the Nurses' Home at 7:30.

Rummage Sale Tomorrow—Queen of the Island, L.O.B.A., No. 209, will hold a rummage sale tomorrow morning at 10 o'clock at 2218, Douglas Street. Members and friends are requested to bring donations this afternoon between the hours of 2 and 4 o'clock.

Canadian Legion—A general meeting of members of the Victoria Post of the Canadian Legion will take place tomorrow evening at 8 o'clock. The executive council will meet at 7:30 the same evening. As matters of importance are to be dealt with, a large attendance of members is requested.

G.W.V.A. Meeting—An important meeting of the local branch of the Great War Veterans Association will be held tonight, at 8 o'clock, in the Bastion Street headquarters. The executive council will meet at 7 o'clock, preceding the general gathering. All members are asked to be present.

Silver Tea Arranged—A silver tea will be held in the Orange Hall, Courtney Street, on Friday evening, under the auspices of the L.T.B. A short musical programme will be rendered. The proceeds of the evening are to go in aid of the True Blue and Orange.

St. Jude's Social Guild—The St. Jude's Social Guild will hold a meeting at the church on Thursday at 2:30 p.m. A social evening will be held on Friday evening at the church at 8 o'clock. Members and friends are cordially invited, and those wishing to attend kindly phone Mrs. Ball, 2928Y1, not later than Wednesday evening.

G. W. V. A. Meetings—Important matters will be under consideration at the business meeting of the local branch of the Great War Veterans' Association, which will take place this evening at 8 o'clock, in the Bastion Street headquarters. All members are asked to be present. A meeting of the executive council will be held at 7 o'clock, prior to the general gathering.

Health Centre Tea—In order to further the work being done at the Saanich Memorial Health Centre, the Women's Auxiliary to that Institution has planned to hold a silver tea at the residence of Mrs. George Watson, Ash Road, Gordon Head, on Thursday, from 3 to 5:30 (daylight saving time). It is hoped that many will avail themselves of this opportunity to help a worthy cause.

True Blues' Tea—A silver tea and entertainment will be given on Friday, at the Orange Hall, under the auspices of the Loyal True Blues, in aid of their orphanage. A short musical programme will be given, and "The Nation" will be the subject of a guessing contest. Mrs. Cave is acting as convener of the committee in charge of the arrangements, being assisted by Mesdames Guptell and Hoey.

Ward Four Liberals—The next social function of the Ward Four Liberal Association will take the form of a social evening, to be held in the Liberal rooms, corner of Government and Broughton Streets, this evening, commencing at 8 o'clock. Dancing will be indulged in to the strains of Bert Zala's orchestra, and tables will be arranged for cards. Refreshments will be served and it is expected that all members will be present with their friends.

Overseas Reunion—The annual reunion of the 15th Overseas Brigade Association will be held on Friday evening, of this week, at 8 o'clock, in the Sons of Canada clubrooms, Langley Street. A special programme is now being arranged and a pleasant evening is expected. All those who intend taking in the reunion, which will take the form of a smoker, are asked to get their tickets as early as possible so that arrangements may be completed for the event.

Monthly Meeting—The regular monthly meeting of the Victoria Women's Institute will be held in the Institute rooms on Friday afternoon next at 2:30. Much important business and plans for future work will be brought before the meeting. Further arrangements will also be made in connection with the "moonlight cruise" to be held under the auspices of the Institute on June 27. The hostesses for the day are Mrs. J. S. Adams, Mrs. Baker, Mrs. Dyer and Mrs. Hale.

Army and Navy Veterans—The annual church parade and service of the Army and Navy Veterans' Association will be held on Sunday, June 3, at the Parliament Buildings. This service will be held in memory of all who have fallen in the wars of the Empire, and especially those who made the supreme sacrifice at the Battle of Jutland, which was fought on May 31, 1917. The public are invited to join with the veterans in the observance of this annual memorial service.

Tomorrow's Rummage Sale—Victoria Review No. 1, W.B.A., will hold a rummage sale tomorrow morning at 620 Yates Street. Donations may be left there this afternoon. The apron social, to be held May 22 promises to be the most successful and popular event ever held by the lodge. A splendid programme is almost complete, of solos, recitations, duets, etc., and Mrs. Bland and Madame Zenda have kindly consented to assist with cup, card and palm reading. Gentlemen will be admitted free and ladies are asked not to forget their aprons. Prize will be given, one for the largest waist measurement and one for the smallest. Tables will be reserved for those wishing to play cards.

ANNOUNCEMENTS

Found—The place to buy Wall Paper. 919 Pandora Avenue.

Tod Inlet Tearoom now open. Opposite Butchart's Gardens.

Butter—Fresh, made Salt Spring Island Creamery now retailing at 50c per pound.

A Rare Treat—Dramatic musical entertainment, Tuesday, May 15, 8 p.m., New Thought Hall, Pandora Avenue.

Why, yes, we can help you reduce your superfluous fat. We have devised a special reducing course. Marinello Turkish Baths. Phone 7137.

Superfluous Hair Permanently Removed. Acne and all facial blemishes treated. Miss Davison, 210 Woolworth Building.

Superfluous Hair Permanently Destroyed. Moles successfully removed—scientific, antiseptic, safe; absolute cure guaranteed; 15 years' practical experience. Miss Henman (certificated London specialist), 22 Winch Building.

If Stomach Is Sour, Food Won't Digest

No stomach filled with sour poisons can digest food. Everything you eat turns into more poison and gas, making you nervous and weak. Simple buckthorn bark, glycerine, etc., as mixed in Adlerika expels all sour poisons and gas from BOTH upper and lower bowel. Removes foul, decaying food-matter you never thought was in your system which caused sour and gassy stomach. Adlerika is EXCELLENT to guard against appendicitis. Hall & Co., druggists, 1304 Douglas Street. (Advt.)

KIRK'S WELLINGTON WASHED NUT

Is the ideal Summer fuel for your KITCHEN RANGE

It is delivered by courteous and efficient WHITE LABOR

Kirk Coal Co., Ltd.
1212 Broad Street Phone 139

Their Majesties

King George and Queen Mary Send an Empire Day Message to the Children of the British Empire

This message from the King and Queen has been specially recorded by their Majesties at Buckingham Palace, and it will first be heard in the schools throughout the British Empire on May 23rd.

This "His Master's Voice" Record, No. 245,001, cannot be sold before it is heard in the schools, but as the demand will undoubtedly exceed the supply we are accepting orders, which will be filled in strict rotation.

Order This Record Today

Fletcher Bros
WESTERN CANADA'S LARGEST MUSIC HOUSE
1110 Douglas Street

Keep Out the Flies

Protect your home now against the fly nuisance

Wire Window Screening, black finish, 18 to 48 inches wide. Prices per yard, 27c to	75c
Window Screens, well made and fly proof. Priced from	45c
Screen Doors, all sizes in stock, from	$2.50
Sticky Fly Coils, sure catch, 3 for	10c
Wilson's Fly Pads, poison, per pkg.	10c

G. Halliday & Sons, Ltd.
743 Yates Street Free Quick Delivery Phone 855

Martin-Senour's 100% Pure Paint

This "Paint With a Pedigree" Is the Safest and Most Economical Paint That You Can Buy

THE MELROSE CO., LTD., Fort Street

Tomato Catsup
Fit to Grace Any Table

A sixteen-ounce bottle at same price others charge for 13-ounce. Taste, quality and value you will like.

If It's "Holsum," It's WHOLESOME!

HOLSUM FOOD PRODUCTS LTD. Holsum BRAND VICTORIA B.C.

Tillicum Toilet

Tillicum is a new brand of toilet paper, made in our own province, and superior to any brand at present imported.

By scientific tests Tillicum is the most soluble and is 50 per cent stronger than others which sell at the same or higher prices.

Then, aside from its other qualities, each roll of Tillicum contains 25 per cent more sheets than imported papers.

Insist Upon Tillicum Toilet Paper—It's Made in B. C.

SMITH, DAVIDSON & WRIGHT, LIMITED
Manufacturers and Wholesale Stationers
VANCOUVER VICTORIA

Painter's Coal is "Hot Stuff"

—Order a ton of it today for your kitchen range—a trial will convince you that it really is economical fuel.

J. E. PAINTER & SONS
617 Cormorant Street

We Help Home Builders

Every variety of rough or dressed lumber required by the home builder is instantly available from our huge stock. Quality guaranteed.

C. P. S. LUMBER
And Timber Co., Ltd.
Foot of Discovery Street
Phone 7060

The Tea Kettle
Miss M. Wooldridge Phone 6694
Cor. Douglas and View Streets

Americans!
We want to see you

The Difference In a Hope's Suit Is This

—You are sure of perfect fit
—You are sure of good material
—You are sure of saving money

Prices for men and women from $28

CHARLIE HOPE
1434 Government St. Phone 3[illegible]

50c Luncheon
Served Daily from 11:30 to 2:30
Victorian Restaurant —4th Floor

Hudson's Bay Company
INCORPORATED A.D. 1670

THE SEAL OF QUALITY

Phone 1670—Private Exchange Connecting All Departments

Afternoon Tea
Served Daily from 3:15 to 5:45
Orchestra in Attendance —4th Floor

Silks, Satins and Crepes
For the June Bride

Silk, Satins and Crepes, of superbly rich textures. The colors are of a depth and richness only found in fabrics of a high grade.

40-Inch Crepe-Back Charmont Satins, in all colors, including ivory. Yard **$4.75**

40-Inch Crepe de Chine in medium and heavy weights; all colors, including ivory. Yard, **$1.75, $2.50, $2.95, $3.75** and **$4.50**

38-Inch Chiffon Taffetas, in leading shades. Yard **$2.75**

38-Inch Duchesse Satins, all favored colors, including ivory. Yard **$2.50**

40-Inch Satin Grenadines, large range of shadings, including ivory. Yard **$3.50**

40-Inch Canton Crepes and Marocains. Yard. **$3.95** and **$4.50**

36-Inch White Habutai Silks. Yard, **$1.00, $1.39, $1.75, $1.95** and **$2.25**

36-Inch White Spun Silks. Yard ..... **$1.95** and **$2.25**

36-Inch White Spun Crepe Silks. Yard **$2.75**

Hats for Bride and Bridesmaids

No bride would ever think of starting off on her honeymoon without at last two or three pretty hats. She must have a suitable hat to wear with her traveling costume—another more dressy hat to harmonize with the daintiness of her Summer frock and one or two smart sports models to wear in the country. All types will be found in our pleasing displays at the most reasonable prices. —2nd Floor

Appropriate Footwear

One of the most important items in a bride's or bridesmaid's costume is her footwear. We have an excellent assortment of white kid and white satin shoes in the popular one-strap style with full Louis or Spanish heels. All sizes and widths ..... **$10.50** to **$12.00**

Shoes to Wear With the Traveling Costume

Stylish Oxfords in smart but comfortable shapes, in plain brown kid, black kid and patent coltskin. All made on the latest lasts with smart Cuban heels, **$7.00** to **$8.50**

—Main Floor

Appropriate Suggestions for June Brides and Bridesmaids

All for that important day when the whole world revolves around a bride we have gathered together attire of rare loveliness and beauty—dresses and accessories to be worn at the ceremony, travelling suits, wraps, capes and coats for the honeymoon, and the hundred and one other things necessary to complete the bride's trousseau.

Three-Piece Suits in the Smartest of the New Styles

We are showing a number of exclusive models in three-piece suits, beautifully tailored from tricotines and gabardines, in navy, sand and grey. Featured are the new jaquette coats which are gaily embroidered or braided in self or contrasting colors. Some of the blouses are detachable from the skirt and are fashioned from richly figured silk in Oriental designs. Ideal suits for the bride's "going away" costume. Prices from ..... **$55.00** to **$115.00**

Elegant Wraps, Coats and Capes From $39.50 to $69.50

Included are straight line models, blouse effects, loose backs and draped styles with new shaped sleeves and novelty crush collars. Many of them are handsomely embroidered with rich silks or braids. In materials of Veldure, Maryella, Bolivia, French Tricotine, Gabardine and Poiret Twill. Colors are mostly bisque, grey, nubian, seal and navy. Sizes to 40. **$39.50** to **$69.50**

Afternoon Gowns, $39.50 to $97.50

New models in straight lines, graceful drapes and full flare skirts, with close fitting bodices are a few features of the new gowns. Materials of cantonette, satin, Canton, flat and georgette crepes. Some are fashioned entirely from figured silks of bright Oriental colorings, embroidered and beaded in the most beautiful designs imaginable. New colors, ashes of roses, lanvin green, fog, bisque, cocoa, nubian, black and navy. Sizes 16 to 44.

Veils and Laces
For the June Bride

Bridal Veils of Silk Net, with 2½-inch hem, and neatly embroidered at corners. Priced, each at **$3.75, $4.50** and **$8.50**

Orange Blossom, priced, per wreath at **$3.75**
Spray at ..... **75¢**

French Silk Laces, with dainty floral designs, also insertions to match. Suitable for brides' dresses, etc. Priced, per yard at **$1.00** to **$4.75**

Silver Flouncing in cobweb design of silver and silk, 33 inches wide; very becoming for over-dresses. Priced, per yard at **$3.00**

Silver Lace, 4 inches to 14 inches wide; suitable for trimming bridal dresses. Priced, per yard, from **$1.75** to **$4.75**

Also insertions to match, 4 inches to 6 inches wide. Priced, per yard, from ..... **$1.25** to **$4.00**

White Silk Net Flouncing with tinsel and silk embroidered floral designs, with insertions to match. Suitable for bridesmaids' dresses. Shown in colors of gold, rose, helio, royal and saxe. Flouncings 36 inches wide. Priced, per yard at **$8.95**

Insertions, 8 inches wide. Priced, per yard at **$5.50**

Silk and Satin Underwear
For the June Bride

That instinctive desire of every woman to wear dainty silk undergarments may be inexpensively satisfied by selecting from this assortment.

Wash Satin Envelope Chemises

Dainty garments of good quality wash satin, trimmed with dainty Val. lace; built up shoulders or satin ribbon shoulder straps. Flesh only. Price, **$3.95**

Wash Satin Envelope Chemises

Of heavy quality wash satin, trimmed with tucked Georgette crepe and embroidered in pretty colors. Flesh only. Price, **$4.50**

Crepe de Chine Envelope Chemises

Made of finest quality crepe de Chine in a variety of pretty styles. Some in semi-tailored styles, trimmed with French Val. and dainty rosebuds; others trimmed with filet lace, French rosebuds and dainty touches of colored silk edged ribbon. Full circular bottom. Come in shades of flesh, sky, peach and orchid. Splendid value at **$4.95**

Habutai Silk Nightgowns

Gowns of heavy quality Habutai silk, square neck and short sleeves; trimmed with Val. lace, Georgette crepe and dainty rosettes of satin ribbon. Come in flesh only. Price **$6.95**

Wash Satin Nightgowns

Gowns of splendid quality wash satin, square neck and short sleeves, neatly hemstitched front, neatly shirred. Come in flesh only. Price **$6.95**

White Satin Bridal Set

Consisting of gown, step-in, camisole and boudoir cap. Made from lovely soft quality white wash satin trimmed with the finest of laces and white satin ribbon **$30.00**

White Satin Bridal Set

Consisting of gown, chemise, step-in and boudoir cap. Made from the finest of white washable satin trimmed with dainty lace, georgette crepe and rosettes of white satin ribbon **$37.50**

—2nd Floor

Grocery Specials for Today

Royal Standard Flour, one of the best on the market. 49-lb. sack. Special at **$1.90**

Finest Quality B.C. Granulated Sugar, 20-lb. paper sack **$2.20**

Sugar Crisp Cornflakes. Special, 3 pkts. ..... **28¢**

Franco-American Spaghetti, with tomato sauce. Special, per tin ..... **15¢**

McCormick's Jersey Cream Sodas, per pkt. ..... **60¢** and **15¢**

Quaker Brand Choice Quality Tomatoes, No. 2½ tins ..... **18¢**
2 for ..... **35¢**

Quaker Brand Choice Quality Tomatoes, No. 2 tins ..... **15¢**

Quaker Brand Choice Quality Sweet Corn, per tin ..... **15¢**

Quaker Brand Standard Peas, No. 2 tins ..... **18¢**
2 for ..... **35¢**

Quaker Brand Early June Peas, No. 2 tins ..... **20¢**

Ranger Brand Toilet Paper. Special, 11 rolls ..... **50¢**

Swift's White Laundry Soap. Good in any water. Special ..... **12** bars **65¢**

Clark's Beef Loaf, Beef Ham Loaf, Cooked Corned Beef. Special, 2 tins **37¢**

Quencho Lemonade Crystals, 1 pkt. makes 1 gallon of delicious lemonade. Per pkt. ..... **15¢**

Gosse-Millerd's Fancy Sockeye Salmon, flat tins. Special ..... **2** tins **45¢**

Crosse & Blackwell's Mixed Pickles or White Onions, 20-oz. bottles. Special, per bottle ..... **68¢**

Pacific Brand Milk, tall tins. Anticipate your camping requirements. Special, per case **$5.75**

Crosse & Blackwell's Imported Olive Oil, guaranteed pure. Special, per bottle, **$1.00** and **$2.00**

Clark's Stewed Kidneys. No. 1 tins. Special ..... **39¢**

BIG POTATO VALUE

Canada A Grade, Sutton's Reliance Potatoes. These were grown in dry sandy soil, and satisfaction is guaranteed. Special, per sack **$1.25**

CANDY SPECIALS

Hudson's Bay Special Hard Boiled Mixture, regular 30c for ..... **25¢**

English Licorice All-Sorts, regular 40c for ..... **30¢**

South Sea Limes, regular 40c for **35¢**

Ganong's Assorted Chocolates, regular 80c for ..... **70¢**

—Lower Main Floor

GOLFERS!

Everything you need in Golf Clubs, Balls, Bags and other accessories you will find here at the most reasonable prices and in the largest assortments.

Golf Clubs From $2.95 to $17.50

Our famous "Carnoustie" Clubs, the greatest value on the market. Priced at **$2.95**

"Auchterlonie" Clubs **$5.25**

Burk's "Grand Prix" Clubs **$6.00**

"Harry Vardon" Autograph Models. Price **$6.50**

Full range of Fibre and Ivory Faced Clubs ..... **$7.50** to **$17.50**

Braid Mills Assorted Models Aluminum Putters **$6.00**

Hudson's Bay Special Dimple Golf Balls, better than most and equalled by few. Each ..... **70¢**
3 for **$2.00**

Golf Club Bags

Made from stout brown canvas and suede leather trimmings, steel reinforced, leather shoulder strap, complete with ball pocket for **$5.75**

—Lower Main Floor

Tennis Enthusiasts

We carry a most complete line of all tennis requirements for experts as well as beginners.

Tennis Racquets From $2.59 to $20.00

"Hudson" Racquet. Our special line, bought in large quantity and priced exceedingly low. A wonderful value at **$2.59**

"Winner," double string centre **$3.25**

"Mayflower," reinforced throat **$5.95**

"Emblem," ladies' tapered handle. Price **$6.50**

Other models in Hudson Bay Racquets, **$7.00** to **$14.50**

The famous "Davis" English Racquets, **$12.00** to **$20.00**

English Tennis Nets

Heavy tarred hemp double cord nets, **$7.25** to **$18.50**

"Wright and Ditson" Seamless Covered Balls, each ..... **60¢**
Per dozen **$7.00**

Tennis Ball Nets, Presses, Court Markers at reasonable prices.

See the new "Vacuum" Handle Grip for tennis racquets, golf clubs, baseball bats, etc. "The Grip Without a Slip." Price, each ..... **75¢**

—Lower Main Floor

Carpets and Furniture
For the New Home
Wilton Rugs of Exquisite Beauty and Richness

A good rug is more than half the furnishing of a room. It gives at once a distinction which nothing else will so easily effect. We have a very large and varied stock of the finest Wiltons made in rich colors and designs only seen in rugs of the highest grade. They are all priced most attractively as you will see by the following:

Size 6.9 by 9 ..... **$39.50** Size 9 by 10.6 ..... **$62.50**
Size 9 by 9 ..... **$55.00** Size 9 by 12 ..... **$69.50**
Size 11.3 by 13.6 ..... **$102.50**

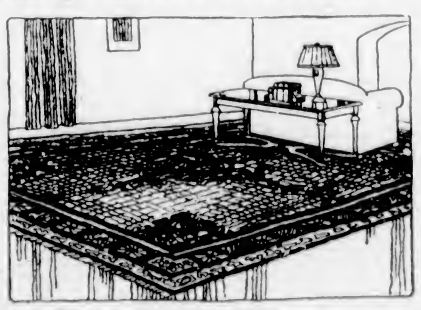

WILTON STAIR CARPET at $5.25 Yard

Extra Good Quality Close Thick pile English Wilton Stair Carpet, in the best Oriental designs and dark colorings. Suitable for halls or stairs. Per yard **$5.25**

Special Prices on FURNITURE
For the Dining-Room and Breakfast Room

Solid Fumed Oak Buffet, $49.50
A large Buffet, with two silver drawers, one long linen drawer, two cupboards, high back with British plate mirror, made of solid oak. Value $67.50 for **$49.50**

Solid Golden Oak Buffet, $52.00
Two only, Queen Anne Buffets, with large British beveled plate mirrors; shaped top drawers, cupboards and linen drawers. Value $63.75 ..... **$52.00**

Special Solid Oak Dining Tables, $23.95
A solid oak Extension Table, with large top, extends to six feet, with three leaves; finished in golden or fumed **$23.95**

6-Piece Breakfast-Room Suite
A beautiful Suite, with buffet, drop leaf gate leg, table, four Windsor chairs, all made of quartered oak and finished in Old English **$168.00**

8-Piece Dining-Room Suite, $99.50
A Solid Oak Dining-Room Suite, finished in fumed; six diners, large buffet and extension table with three leaves **$99.50**

Ivory and Blue Breakfast-Room Suite, $99.50
A beautiful Suite, with buffet, four Windsor chairs, drop leaf gate leg table, finished in ivory and blue, hand painted. Value $166.50 ..... **$99.50**

Furnish Your Home on Our Extended Payment Plan

Special Prices in Ebony Hair Brushes

We are displaying for a few days only, some extra values in Hair Brushes. These brushes were made in France, of the finest stamped ebony, with long genuine hog bristles that are positively guaranteed to stay in.

The $5.00 value **$3.75**
The $6.50 value **$5.00**
The $7.00 value **$5.50**
The $8.00 value **$6.25**

Social Events

Honor Miss Gannoson

Miss Inez Gonnason, whose marriage will take place next month, was the guest of honor on Sunday afternoon when Miss Grace Plimley and Miss Nonie Cutler held a kitchen shower for the bride-elect. During the afternoon the pleasure of the guests was enhanced by the vocal contributions of Miss Helen Starr, accompanied by Miss Dorothy Scott, and the piano solos of Miss Laddie Watkis and Miss Helen Straith. The tea table was most artistically arranged in a pink and white and blue color scheme, being centred with a large rose basket filled with forget-me-nots. Mrs. Thomas Plimley, Mrs. M. F. Cutler and Mrs. Russell Henshall presided at the tea hour and were assisted in serving by Miss Grace Plimley, Miss Nonie Cutler, Miss Carol Tolmie, Miss Ella Simpson, Miss Margaret Branson and Miss Lorna Cutler. Among those invited were Miss Inez Gonnason, Mr. and Mrs. Ray Castle, Mr. and Mrs. Russell Henshall, Mr. and Mrs. Horace Plimley, Mr. and Mrs. Reginald Cicerl, Mr. and Mrs. Barton, Mr. and Mrs. Weiler, Mr. and Mrs. Brown, Mrs. G. Simpson, Mrs. A. McDermott, the Misses May Dinsdale, Ella Simpson, Meta Bowker, Carol Tolmie, Ross McKenna, Vera Rider, Lorna Cutler, Laddie Watkis, Helen Straith, Helen Starr, Frances Briggs, Margaret Branson, Cecily Vincent, Kizzie Sehl, Lillian Michaelis, Elsa Michaelis, Margaret Scott, Messrs. Evan Hanbury, Brock Whitney, Vincent McKenna, George Pauline, Ronald Kingham, Jim Laurence, Carl Gonnason, Harold Henderson, Arthur Kerr, Crawford Fennell, Alec Straith, Jack Clay, Ernest McIntyre, Wendy Tolmie, Jock Watson, Ray Meldram, Beech and George Kingsley.

* * *

Birthday Honors

Mrs. Dodsworth, 772 Cloverdale Avenue, entertained recently in honor of Miss Standish, the occasion being her birthday. Covers were laid for twelve and a delightful tea was served, the table being beautifully decorated and centred with a large birthday cake. Later in the evening Mrs. Dodsworth had arranged a further surprise when a number of young people assembled to extend their good wishes to Miss Standish. A pleasant evening was spent with music and games. Dainty refreshments were served. Assisting Mrs. Dodsworth were Mrs. C. T. Moore and Mrs. J. Pearse. The guests included Miss Standish, Mrs. G. Tyson, Mrs Moore, Misses A. Barr, Evelyn and Grace Krith, Florence, Bessie and Maud Parker, Margaret Corbett, Lily Moore, Elsie Middleton, Evelyn Smith, Mr. and Mrs. J. Pearse, Mr. J E. Reason and Messrs. E. Moore, J. Stevens, H. Hollins

* * *

Important Appointment

In connection with the first annual festival of the Ontario Musical Association, an event which was held in Toronto from April 30 to May 5, Mrs. Watkin-Mills, who, with her noted husband, is well-known here and has frequently played in local churches, was the official accompanist, the chief adjudicators being Mr. Granville Bantock and Harry Plunket Greene, of England, both prominent names in music. These two gentlemen, as previously noted in these columns, are coming out to the Coast this month to act as adjudicators in connection with the festival of music which is being held in Vancouver.

* * *

Ill in England

Many friends on Vancouver Island will be sorry to learn that Commodore Arthur Lane, who with Mrs. Lane left Victoria on March 10 for England, has been confined to hospital with phlebitis thrombosis ever since his arrival in the Old Land. He is making slow progress toward recovery, having had to remain in Liverpool up to the present.

* * *

Entertained for Visitor

Following the meeting of the Local Council of Women yesterday afternoon, Miss Sara Spencer entertained the executive and members at a delightfully informal tea at her home, Moss Street, in honor of Mrs. Helen McGill, judge of the Vancouver Juvenile Court, who was the speaker at the Council meeting.

Here on Business

Mr. J. Lockhart, of Vancouver, accompanied by Mrs. Lockhart, are guests at the Empress Hotel. Mr. Lockhart is here in the interests of the SS. Margaret Coughlan, which is now undergoing repairs in the dry-dock, Esquimalt. There were passengers on board of her coming from the Terminal City to Victoria.

* * *

Visiting in South

Mrs. E. M. Poole, of St. Charles Street, who has been visiting her brother, Mr. Leslie Dupen, at Bakersfield, California, for the past two months, is now in residence at the Turquoise Apartments, S. Bonnie Brae Street, Los Angeles, for the Summer months.

* * *

Leave for Montreal

Mrs. Will Scott, of Constance Avenue, with her little daughter Jean, left on Sunday's boat for Vancouver, en route to Montreal, where they will in future reside. She was accompanied as far as the Terminal City by her sister, Mrs. Tom Scott.

* * *

En Route to Conference

Rev. and Mrs. J. Edward Rendle, of Clo-oose, spent Sunday with friends here, on their way to attend the Methodist Annual Conference, to be held this week in New Westminster.

* * *

Visits Vancouver

Mrs. George Cochrane, wife of Mr. Cochrane, of the Sidney Trading Company, was among the passengers to Vancouver last week-end. She expected to remain in the Terminal City for some days.

* * *

Returns From Seattle

Miss Maidie Adams, Maitland Street, and her friend, Miss Billinghurst, of Esquimalt Road, returned on Saturday from a week's holiday spent most enjoyably in Seattle.

* * *

Receives Congratulations

Mr. and Mrs. Garnet R. Halliday (nee Miss Barbara Campbell), formerly of Victoria and now residing in Los Angeles, are receiving congratulations on the birth of a daughter.

* * *

Receive Congratulations

Major and Mrs. P. S. Howden (nee Dolly Smith, of "Ethewold," Victoria), of Honolulu, are receiving congratulations on the birth of a son on May 10.

* * *

Returns to Duncan

Miss Sylvia Kennington, of Cowichan Station, who has been visiting Captain and Mrs. Basil Combe, Verrinder Avenue, for a few days, returned home last evening.

* * *

Visiting Preacher

Rev. A. E. Stephenson, of Cowichan, occupied the pulpit of the James Bay Methodist Church on Sunday evening.

* * *

Visiting in Honolulu

Mrs. Eric Wilkinson, of Cranbrook, is visiting her sister, Mrs. P. S. Howden, of Honolulu.

* * *

Visits Vancouver

Miss Ruth McBride, of Victoria, is visiting her brother-in-law and sister, Mr. and Mrs. Marshall Beck, of Vancouver.

* * *

Passes Examination

Mr. Ernest E. Kinney passed his examination successfully before Examiner Davis and has been awarded a mate's coasting certificate.

* * *

Left for California

After a visit to Victoria, Mr. McNaught, of Cowichan Station, left on Sunday morning on the Ruth Alexander for Los Angeles.

* * *

From Vancouver

Mr. Adrian Fletcher, of Vancouver, has been visiting his parents, Mr. and Mrs. E. H. Fletcher, Carberry Gardens, over the week-end.

* * *

From Vancouver

Mrs. J. W. Ker is expected today from Vancouver on a visit to Mr. and Mrs. J. O. Grahame, St. Charles Street.

* * *

Vancouver Visitor

Mrs. W. F. Brougham, of Vancouver, is a visitor in the Capital for a few days.

* * *

From North Vancouver

Mrs. Dunbar, of North Vancouver, has been enjoying a few days' visit with friends in Victoria.

PORT ALBERNI

Visitors From England

Mr. and Mrs. W. S. Lambe, of London, Eng., are at present guests at the Somass Hotel. Mr. Lambe, who during the war was in charge of one of the largest meat packing plants at Buenos Aires, where 7,000 hands were employed, and 350,000 tins of "bully beef" were turned out daily under contract with the British Government, has retired from business and is spending a few weeks here for the fishing.

* * *

Joins St. Joseph's Staff

Miss Lorna Hayne, a well known and very popular resident of Alberni, is leaving for Victoria to enter a nursing course at St. Joseph's Hospital. Miss Hayne will be missed locally, especially as she has taken a great interest in the social, musical and tennis activities of the district.

* * *

Victim of Accident Progressing

Relatives of Mr. Dick Hayns, who was injured a few days ago at a logging camp on the Cowichan Road, near Duncan, have reassuring news as to his progress, and he is receiving every attention at the Duncan General Hospital.

* * *

Insurance Adjuster Arrives

Mr. W. N. Crombie, fire insurance adjuster, is in town today in connection with the loss sustained by the Rex Shingle Co., Ltd., through fire which broke out in the boiler house on Wednesday.

* * *

En Route for Alaska

Mr. Peter Reid has left for Seattle en route to Alaska, where he will be engaged in the fishing industry for the next five months.

* * *

Leaves for Mainland

Mr. Howard A. Dent, managing director of the Alberni Pacific Lumber Co., Ltd., left by car this morning for Vancouver and Seattle.

* * *

Guests From California

Mr. H. Jacobson, of San Francisco, and Mr. G. H. Reynolds, of Oakland, California, are guests at the Somass Hotel.

* * *

Leaving for Vancouver

Mr. G. Aubrey is leaving for Vancouver tomorrow, and will be away for a few days.

* * *

Arrives From Alberta

Mr. Alexander Forrest, of Alberta, is on a visit to his brother, Mr. Geo. Forrest.

LANGFORD

Children's Party

Mrs. Harry Yates entertained at a delightful children's party on Saturday at the Langford Lake tearooms, in honor of her daughter's fifth birthday. Games, sports and boating, with an interval for tea and ice cream, made the time pass all too quickly. Among the young guests were the Misses N. Wilson, F. Wale, P. Radford, P. Dormer, E. Hincks, B. Yates, and Masters N. and D. Radford, N. Thom, C. Richards, F. Yates, and others.

* * *

Junior Diocesan Conference

Eight girls of the Langford Junior W.A. were able, accompanied by the superintendent, to attend the annual Junior Diocesan Conference held at the Cathedral Schoolroom, on Saturday afternoon. After the various reports had been read, a concert was enjoyed, after which the united branches adjourned for tea and games in the nearby gardens.

* * *

Visitor From Winnipeg

Mr. Frank Rogers, from Winnipeg, is visiting Mr. and Mrs. Dixon, of Byrn-Mawr Farm, Goldstream Road.

* * *

Visiting in Portland

Mr. Charlie Hardy, of Langford, is visiting in Portland, Ore.

* * *

Leaves for Portland

Miss Nellie Cooper, of Millstream Road, Langford, left on Saturday for Portland, Oregon, accompanied by Miss Knappett, Victoria West.

SAANICH

Birthday Party

Mrs. J. W. Sluggett was the hostess at a birthday party given in honor of her little daughter, Daisy, on Saturday afternoon. Quite a number of small friends were present, and while the boys played basketball and football, the girls contented themselves with other forms of amusement.

PYTHIAN SISTERS ELECT OFFICERS

Grand Session in Nelson Has Record for Delegates—Mr. R. E. Glover Appointed Leader

Over four hundred Knights and Sisters of the Pythian Order attended the sixteenth annual grand session recently held in Nelson, which terminated on Thursday evening. Considerable impetus has been given to the Pythian Sisters in their work through the enthulasm evinced by delegates and officers at the grand session, and at the close of the meeting hearty thanks were extended to the Sister hostesses in Nelson for their hospitality, and kindness to the visitors. The next grand session will be held at Revelstoke in October, 1924.

The sessions continued for two days, and the election of officers for the ensuing year was as follows: Grand chief, Mrs. R. E. Glover, of Victoria; grand senior, Mrs. Irene Stein, of New Westminister; grand junior, Mrs. Ellen McFall, of Powell River; grand manager, Mrs. S. Cumberland, of Merritt; grand mistress of records and correspondence, Mrs. N. Beach, of Vancouver; grand mistress of finance, Mrs. R. Aitkin, of Nanaimo; grand protector, Miss E. Ross, of Nelson; grand guard, Mrs. W. Miller, of Grand Forks; grand press correspondent, Mrs. Urquhart, of Vancouver; supreme representative, Mrs. K. H. N. Davies, of North Vancouver.

EXCELLENT CONCERT

Programme Given at Margaret Jenkins School Was Greatly Enjoyed by Audience

The St. Matthias Church concert held at Margaret Jenkins School on Friday evening was a pronounced success. A most appreciative audience thoroughly enjoyed the varied and carefully chosen programme. In particular, the very effective numbers rendered by Mrs. Jesse Longfield, "The Last Hour" (Kramer), and "My Destiny" (Kennedy), were received with satisfying and well-merited applause.

Miss Shrapnel's violin numbers were warmly applauded, and her pupils, Misses Florence Richards, Gertrude Lambert and Doris Le Page, in the "Fantasie" (Dands) showed the benefits of her musical skill and training. Miss Gladys Thorpe, already a favorite with music lovers, added to her laurels by a beautiful rendering of "The Swallows."

The little Misses Critchard produced quite a sensation by their playing two difficult piano duets with a skill and technique quite remarkable in such youthful musicians. Miss Dorothy Carey, who made her first appearance before a Victoria audience, singing Pelissier's "Awake" with fine enunciation and happy expression, was very cordially received.

Mr. Vaughan Jones' singing was up to his usual high standard, his spirited rendering of the "Trumpeter" and "Open the Gates of the Temple" being fully appreciated. Mrs. Clifford Warn, as an accompanist, left nothing to be desired, her support at the piano showing a sympathetic understanding of the singers' interpretation. Mr. Thomas' recitations were happily chosen and well received.

The Rev. H. F. Archbold presided in his happy and entertaining manner, adding greatly to the enjoyment of the evening.

Dancing from 10:30 to 12 p.m. concluded a most enjoyable entertainment.

DRAMATIC CLUB IS TO GIVE PROGRAMME

Elocutionary Numbers Will Constitute Entertainment at Women's Canadian Club Meeting

As the programme of the Women's Canadian Club meeting this afternoon at the Empress Hotel is entirely in the hands of the B. C. Dramatic School, the executive and members of the former organization will have nothing to do but sit back and enjoy themselves thoroughly. Some of the very best talent of the dramatic school has been selected by Major Bullock-Webster for the items which are to constitute the entertainment, and this reads as follows:

"Secrets of the Heart," by Austin Dobson; Miss Muriel E. Elliott and Miss Genevieve McFayden.

"Dalsies" and "Trees," by Bliss Carman; Miss Muriel Bartholomew.

"The Shepherdess," by Alice Meynell, and "The Legend of Sir Launfal," Miss Peggy Gourley.

Musical monologue: "The Green Eye of the Little Yellow God," Miss Ella Pottinger; accompanlment Miss Ethel Bale.

"The Alarm," Miss Mary Langley.

"Barbara Freitchie," Miss Katheryne Moore.

"The Smack in School" and "Seeing Things," Miss Jeannette Miller.

"Kittie's Wish," Miss Jeannette Cornyn.

"The Little Quaker Sinner," Misses Ethel and Yvonne Stuart.

"My Ships," by Ella Wheeler Wilcox; Miss Edith Irwin.

"The Hindu's Paradise," by Leigh Hunt, a musical monologue, Miss Ella Pottinger, accompanied by Miss Ethel Bale.

"Shadows," by Wesley Martin; Miss Ruth Campbell.

TWO DAYS REMAIN FOR CAMPAIGN WORK

Until Mid-Day Tomorrow, Jubilee Hospital W.A. Will Be At Spencer's Collecting

Only two days more remain of the campaign which the Jubilee Hospital W.A. is conducting for the collection of dues and enrolment of new members. Mrs. Umbach and Mrs. French will have charge of the table at Spencer's store today.

The following fees and new members' dues were taken yesterday:

Mrs. A. C. Sinclair, $2.00; Mrs. J. H. McIlfree, $2.00; Mrs. M. F. Driscoll, $2.00; Mrs. C. F. Armstrong, $2.00; Mrs. Curtis Sampson, $2.00; Mrs. J. J. Collison, $2.00; Mrs. H. Pendray, $2.00; Mrs. Jack Rithet, 2 years, $4.00; Mrs. John Nairn, $2.00; Mrs. E. H. Griffiths, $2.00; Mrs. J. F. Scott, $2.00; Mrs. Ada Hume, $2.00; Miss E. M. McKenney, $2.00; Mrs. A. McKeown, $2.00; Mrs. J. A. Wilson, 2 years, $4.00; Mrs. C. Sylvester, $2.00; Mrs. W. M. Lawrence, $2.00; Miss Lowndes, $2.00; Mrs. W. N. Mitchell, $2.00; Miss Saunders, $2.00; Mrs. H. S. Lawson, $2.00; Mrs. J. A. Hallier, $2.00; Mrs. Blankenbach, $2.00.

The following subscriptions were received Saturday, amounting to about $100:

Mrs. Gilbert Cook, $2; Miss Gertrude Scott, $2; Mrs. Savage, $2; Mrs. R. H. Beaven, $2; Mrs. John Galt, $2; Mrs. Symons, $2; Mrs. Baillie, $2; Mrs. A. D. Muskett, $2; Mrs. Bullock-Webster, $2; Mrs. J. O. Graham, $2; Mr. George W. Newton, $2; Mrs. H. Sanders, $2; Mrs. Wickson, $2; Mrs. J. L. Milne, $2; Mrs. Flemming, $2; Mrs. E. Lowe, $2; Mrs. L. Dodds, $2; Mrs. M. MacLachlan, $2; Mrs. J. W. Fletcher, $2; Miss Meyers, $2; Mrs. Menkers, $2; Mrs. Wm. Grant, $2; Lady Barnard, $2; Mrs. F. B. Pemberton, $2; Mrs. de M. Mellin, $2; Mrs. Ryder, $2; Mrs. Fred Jones, $4; Mrs. Tuck, $2; Miss Tuck, $2; Mrs. E. G. Prior, $2; Mrs. Eagel, $2; Mrs. Edith L. Higgins, $2; Mrs. C. C. Bennett, $2; Mrs. Belson, $2; Mrs. Goulding Wilson, $5; Mrs. Beauchamp, 50c; Mrs. T. Ash, $2; Mrs. J. R. Stewart, $6; Mrs. J. S. Pennel, $2; Mrs. James Dunsmuir, $2; Mrs. Hasell, $2; Mrs. Richard Jones, $2.

J.B.A.A. TO HOLD FLANNEL DANCE ON NIGHT OF HOLIDAY

A flannel dance will be held in the ballroom of the Empress Hotel by the J.B.A.A., on the night of May 24, winding up the day's festivities. It will begin at 9:30 p.m., an hour somewhat later than is usual, but appropriate in view of the later hour of dusk with daylight saving time in effect in the city. It will also give people who may spend the day in the country plenty of opportunity in which to get back in time to attend the function. It will finish at 3 a.m. An energetic committee, of which Mr. Charlie Walls is chairman, is attending to the details of the dance, and making supper and musical arrangements. Other members are Messrs. Claude Connacher, R. D. Travis, Ken Adams, Ben McMillan, E. Fisher, Jack Devereaux and J. Riddel.

SOCIETIES OVERLOOKED

Next of Kin and Gonzales Chapter, I.O.D.E., Furnishing Part of New Jubilee Hospital

In connection with the description of the new Jubilee Hospital building given on Sunday following the observance of Hospital Day the names of the Next of Kin and Gonzales Chapter, I.O.D.E., were inadvertently omitted as among the donors of furnishings. These two organizations are, in fact, furnishing the nose, eye, ear and throat rooms on the fifth floor, and it is with the object of helping their fund to this end that the Gonzales Chapter is putting on its living pictures next Monday and Tuesday.

Buy Your Groceries and Provisions From COPAS & SON

NICE FRESH GOODS AND LOW PRICES

Fresh Made Creamery Butter, Lawndale Brand, per lb. 43c
Independent Creamery Butter, nothing nicer, per lb. 46c
King's Quality Bread Flour, 49-lb. sack $1.85
Good Chilliwack Potatoes, 100-lb. sack $1.00
Slected Picnic Ham, nice and meaty, per lb. 19c
Pure Apricot, Strawberry or Raspberry Jam, 4-lb. tin 75c
Royal Crown Cleanser, per tin 10c
Ready-Cut Macaroni, 2 pkts. for 15c
Robin Hood Rolled Oats, 5 lbs. for 25c
Nice Table Vinegar, large bottle 18c
Fresh Local Rhubarb, 8 lbs. for 25c
Anti-Combine Baking Powder, 5-lb. can, $1.45, 12-oz. can 25c

Let us have your orders—We save you money

COPAS & SON — Anti-Combine Grocers
Corner Fort and Broad Streets — Phones 94 and 95

Charming New Black Suede Pumps

Neatly trimmed with black patent, medium short vamp and Spanish heels. See these Monday.
Special at $6.00

The British Boot Shop — MUNDAY'S — 1115 Government Street

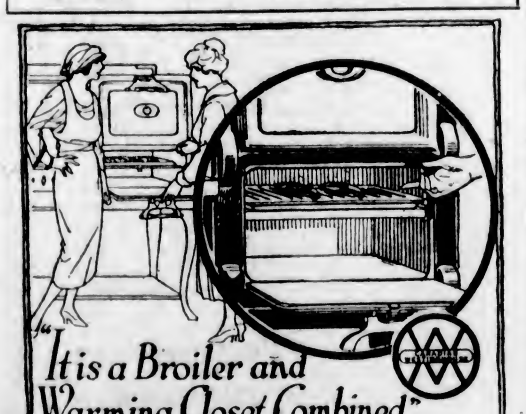

"It is a Broiler and Warming Closet Combined"

The oven is the all-important thing about an Electric Range—and the Westinghouse oven not only meets your every requirement, but it provides a number of conveniences lacking in other ranges.

For instance, the lower half of the Westinghouse oven can be used as a warming closet as well as for broiling. The broiler pan is of porcelain enamel, and, like all other oven parts, can be removed for cleaning. Westinghouse ovens remain sweet and spotless.

The Westinghouse Range has so many exclusive features, you'll want to see it demonstrated before you buy. Ask the dealer to tell you about it, or write us for booklet.

Westinghouse ELECTRIC RANGES

On display

B. C. Electric

Showrooms — Langley Street

Ladies!

TODAY'S THE DAY TO PAY

Your Jubilee Hospital Dues
Spencer's, 10 to 6

Sweaters and Sport Skirts

New arrivals in sweaters of silk, fiber or wool, in the new Balkan effects, slip-on, Tuxedo and novelty types, will play a winning game in all Springtime sports and activities. So smart and light that you will even want more than one in the different shades, greys, tans, blues, rose, carnation and many other colors to please every preference.

Skirts, when worn with a sweater or smart blouse, complete a natty sports costume which will play an important part in one's Spring wardrobe. Smartly knife pleated, side pleated, box pleated or in combination effects, in the season's most highly approved silk and wool crepe fabrics—tans, light greys, camel, coffee, lanvin, black or navy.

Telephone 1901 — Malleks LIMITED — 1212 Douglas Street

Women's Ready-to-Wear and Millinery

Baskets Baskets Baskets

We make baskets of any description, any size, any design. Linen baskets, wastepaper baskets, flower baskets, shopping baskets, wood baskets, layette baskets, thermos carriers, fern stands, cake trays, etc. We also recane chairs and repair grass chairs. All our work is guaranteed. You receive full value for your money as well as assisting in the employment of disabled soldiers.

The Red Cross Workshop
584 Johnson Street (Just Below Gov't St.) — Phone 2169

Quality Goes In Before Name Goes on
Ask your grocer or phone 764
RENNIE & TAYLOR

BUTTERNUT BREAD — Rich as butter, Sweet as a nut!

Delicious, Freshly Churned **Butter** Per lb. **47c**

Call at the factory for this famous product.
NORTHWESTERN CREAMERY, LIMITED
1311 Broad Street — Phone 1782

Victoria Mothers! Please Note:

We carry a splendid stock of clothing, furnishings and everything for boys; also for men and children—except the boots and shoes. But we have the stockings and socks.

ARTHUR HOLMES
1314 Broad Street — CLOTHIER — Phone 4211

SOMETHING WORTH KNOWING:

"OUR OWN BRAND" Butter is not a storage butter, it is brought from the churn to your table as quickly as the C.P.R. can haul it (3 days en route). It is reasonably priced. Delicious flavor, consistent quality, backed by Central Creameries service are the reasons for the tremendous sale of this butter. "Our Own Brand" can be obtained from your grocer or butcher.

CENTRAL CREAMERIES OF B. C. LTD.
1311 Broad Street — Phone 3464 — Victoria, B.C.

Reaching Perfection

Perfection is reached by eliminating imperfections. The state of perfection to be found in "Ye Olde Firme"

Heintzman & Co. Piano

is the result of 72 years of patient and careful study and labor.

In buying one of this make of piano you have the benefit of the work of three generations of

Heintzman

We should like to show you some beautiful models that have just been placed in stock.

Reasonable terms may be arranged.

Heintzman & CO., LTD., 1113 Government Street

YOUR DAILY SHAVE
Will be quicker, smoother and more economical with a
Valet Auto-Strop Razor
500 shaves guaranteed from every dollar package blades.
See the different styles at
VICTORIA OWL DRUG CO LTD
J. G. MACFARLANE MGR
DOUGLAS & JOHNSON STS. VICTORIA B.C.

Victoria Optical Shop
Modern Scientific Sight-Testing
1027 DOUGLAS STREET
GORDON SHAW, Optometrist
Phone 1527 — Registered in B.C.

WATCHES

Ladies' and Men's Watches at Such Values as Have Hitherto Been Unknown

OUR SPECIALS

Ladies' Filled Gold Bracelet Watch, with 15-jewel Geneva movement $15.00
Men's Filled Gold Pocket Watch, with 7-jewel Geneva movement $15.00

All Watches Purchased Here Accompany the Whitney Guarantee

J. M. Whitney Co.
Diamond Merchants, Jewelers, Silversmiths
Yates Street at Broad

PHONE 3302
Pantorium DYE WORKS
MAIN OFF. & WORKS 350 COOK ST. VICTORIA, B.C.
We serve you. A phone call will bring us to your door.

Phone 552
And We Will Fix It
COLBERT
PLUMBING & HEATING CO., LTD.
766 Broughton Street
Many Years of Satisfactory Service

SELECTED FIR
MILLWOOD
$4.00 BIG DOUBLE LOAD
See us for quantity discounts
W. L. Morgan Fuel Co.
Largest Dealer in Victoria
Phone 766 — 656 Yates St.

SMART OUTING SHOES

Footwear of canvas or buck in the newest strap and Oxford effects to wear on the 24th—and all through the Summer months.

Sayward Building **MUTRIE & SON** One Store Only 1203 Douglas St.

"Say it with Flowers"

Finest Collection of POTTED AND BEDDING PLANTS AT BROWN'S
Victoria Nurseries, Limited
618 View, Central Bldg., Phones 1249, 219

It Rests the Wrist

THE whole body is relaxed, the ironing is done far more quickly, and the end of your ironing finds you with untired arms and wrists, if you iron the

Hotpoint

way. The thumb rest, an exclusive Hotpoint feature, relieves all strain from the wrist, and makes ironing an agreeable duty, rather than a weary task.

For sale by dealers everywhere.

"Made in Canada" by Canadian General Electric Co., Limited
Head Office, - Toronto

Lighting Plants

See us about a Delco for your country home.

SUN ELECTRIC CO.
Phone 1833 643 Yates Street

MR. SNAPDROP AVERTS SQUABBLE

He puts up wire netting to keep his chickens off his neighbor's garden. Netting, 3 ft. wide, 15c yd.; 4 ft., 18c yd.; 5 ft., 24c yd.; 6 ft., 27c yd. Rolls of 50 yds. at lesser prices. R. A. Brown & Co., Douglas and Johnson.

Boys' Summer Underwear

Durable naincheck underwear in the style that boys like—sleeveless and knee length. Fit 2 to 16 years.

$1.25 and $1.50

Sam Sc Scott
Boys' Clothes Specialist
New Woolworth Building
Douglas Street Phone 4026

SACRED RECITAL AIDS NEW BUILDING

Mr. Gideon Hicks, Baritone, Assisted by Mr. Drury Pryce and Mr. Harold Davis, Gave Programme

Christ Church Cathedral offers ideal conditions for a sacred recital, and a big congregation which nearly filled the edifice listened with rare enjoyment to the programme of vocal and instrumental numbers given there last evening in aid of the new Cathedral Building Funds. The major part of the recital was given by Mr. Gideon Hicks, baritone, who was assisted by Mr. Drury Pryce, violinist, and Mr. Harold Davis, organist, who also acted as accompanist.

Mr. Hicks' treatment of devotional composition is invariably beautiful, and the rich quality of his voice, fine enunciation and phrasing, and keen appreciation of the subject matter made memorable interpretations of such purely religious things as Dudley Buck's "Fear Ye Not, O Israel" and "It Is Enough" from Mendelssohn's "Elijah." These were particularly outstanding on account of the broad treatment, enhanced by the singer's power to sing a faultlessly smooth legato, while he infused each with the profoundest devotional feeling. Handel's "Slumber and Rest," with the air of the well-known largo, was restful and dignified; a comforting spirit pervaded "How Willing My Paternal Love" and "The Lord Is My Light" was both challenging and rejoicing in spirit. The choir joined in the "Alleluia" refrain of the Seventeenth Century paean of the name, by O'Connor-Morris, this showing the robuster qualities of the singer's voice and style.

The violin and organ numbers by Mr. Drury Pryce and Mr. Davis accorded well with the devotional intention of the recital. A very sweet and certain tone, breadth, dignity and restraint brought all the designed qualities from the violin, and the Cathedral organ has a sweet, even if small, tone. The Svendsen "Romance" is a very lovely melody, ecstatic, yet tender, and breathing thanksgiving, while the plaintive Faure Berceuse which followed, although of a more secular character, had a distinctly spiritual inspiration. The two instruments also came together in the soothing Handel Sonata in E Major, which opened the programme. Of the two organ numbers played by Mr. Davis the most characteristically "organ" qualities were heard in the Buxtehude "Fugue in C Major," which was played very expressively.

ROYAL REVIEW W.B.A.

Much business was transacted at the meeting of Royal Review, W.B.A., last night in Harmony Hall. Mrs. Gilson was presented with a gold arrow in appreciation of the work she has done in enlisting new members. Seven new candidates were presented with badges, and six members were presented with benefit certificates. Visitors from Victoria Review No. 1, and Queen Alexandra Review No. 11 were present.

The winners of the guessing contest were Mrs. Reid, Mrs. Langley, Mrs. Bayliss, Mrs. Laing, and Mrs. Ackerman was presented with the box of chocolates. At the conclusion of the business session, refreshments were served by Mrs. Schmeiz, Mrs. Redknap and Mrs. Law, and later a delightful musical programme was enjoyed, when the following artists contributed selections: Mr. McCall, Miss Watson, and Miss McCully.

A feature of the evening was the farewell and good wishes extended by the lodge to the Victoria delegates to attend the W.B.A. marathon, to take place next month in Los Angeles.

For Kathleen's Sake

By J. J. BELL

(Author of "Wee Macgregor," "Till the Clock Stops," "Kitty Carstairs," Etc.)

CHAPTER XVIII

Valery Plays All His Cards

Valery looked at his watch—7:45—and ran into the smoke-room. Seating himself at the typewriter—a "Hammond"—he inserted a blank sheet and tapped off the following:—

"Your attention is hereby directed to the gaming establishment conducted by one Windermere at 31, Queen Margaret's Gate, W. Play is not of nightly occurrence, but will start tonight, at 10:30, and be in full-swing by midnight."

Enclosing this in a plain envelope, he marked it "urgent" and addressed it to "The Chief Officer in Charge, Scotland Yard."

Removing to the telephone, he rang up Sir William Harland's residence, and asked for Miss Harland.

The moment he heard her voice he said—

"Miss Herland, it is vital that I see you tonight. Can you receive me at ten o'clock?"

"Oh, is it something serious?" she cried.

"I'm afraid it is, but you will pardon my saying no more now. It is too private, and I am distracted by many things at the moment."

He heard her sigh before she answered: "At ten o'clock, then, Mr. Valery."

He thanked her, and put up the receiver, murmuring: "Poor girl, she is just about at the limit."

For a couple of minutes he remained in meditation, then springing up, he went to his bedroom and dressed in his usual quick, yet careful fashion. At 8:20 he left the flat. Ten minutes later he handed the note into a District Messengers' Office, and saw the boy start with it. Fifteen minutes sufficed for a meal in Romano's grill-room, in the Strand, after which he stepped across to the Adelphi.

Looking upwards, he saw that Kreish's windows were black, which amused rather than annoyed him, for, not having received the message from Marie, he had come with intent to pay for the package, the delivery of which, without a demand for cash, had astonished him not a little. Well, he did not care if he never saw Kreish again!

Retracing his steps to the Strand, he went into the Post Office which is open all night, and presently handed in this telegram—

"If possible call shortly before midnight.—Windermere."

It was addressed to "Rupert Lingard, care of Caretaker, 4, Brick Court."

"Just on the chance that he comes home tonight," Valery reflected, as he stepped out to the pavement and signalled a cab. "I think I have pretty well accounted for everybody likely to try a hand in the game."

He was certainly entitled to self-satisfaction on that score, though had he been able to peep, at that same moment, into the sitting-room of Mr. Windermere, he would have found cause for, at least, wonderment.

Mr. Windermere, who was in evening dress, had a visitor, who was not. Mr. Windermere had just resealed himself after a visit to his safe, and had laid on the table at his elbow a neat little bundle of Bank of England notes distinctly endorsed with the attractive enough symbol—£200.

"Yes," remarked Mr. Windermere in his sympathetic voice, gazing at the spirals ascending from his cigarette, "I can well imagine that Science is a hard mistress, Mr. Kreish, and, as you have feelingly observed, a d——d expensive one. I have done something in chemistry myself, but have only scratched the surface, whereas you, I understand, have descended into the depths. However, you are, doubtless, wondering why I have troubled you to come here this evening."

"Possibly you wish he to dispense a prescription — not necessarily given under the hand of a qualified practitioner," said Mr. Kreish, with a thin smile. "In any case, your message of this morning assured me that you would make this visit worth my while." And for an instant his glance rested on the bundle of notes.

"No," said Mr. Windermere, still eyeing the spirals, "I am not going to consult you professionally. I simply wish to hear from your lips all that has transpired during, say, the past six weeks, between you"—he looked up—"and your frequent visitor, Mr. Henry Valery."

"Oh damn!" was Mr. Kreish's involuntary exclamation.

"I hope it is not so bad as that," Mr. Windermere mildly observed. "I do not think I am asking you to betray a friend—merely a client—is it not so?"

"I don't go in for friends," said the other, recovering himself."

"So you are a free, if not a happy, man! Now, then, what about it?"

Mr. Kreish wriggled. "All the same," he began, and halted. "What's the price?"

Mr. Windermere's finely kept hand made a slight movement in the direction of the notes.

"It is a good price," he said, "and I have no intention of paying a better one."

"Suppose I tell you a lot of lies"

"Suppose I tel you a lot of lies," said the chemist, after a moment's consideration.

"In that case, Mr. Kreish, your reward would take another and less pleasing form. I am not to be deceived. The truth will not hurt you, at all events. Nothing you may say will be used against you. Possibly the simplest way will be for me to ask questions."

Mr. Kreish stole another glance at the notes. "Go ahead," he said. "I accept the terms."

At the end of twelve minutes he declared himself on a par with a squeezed orange.

"One more," said the Inquisitor. "Were you aware of the identities of the persons for whom you provided the—h'm—medicines?"

"I didn't want to know any names. Age and sex were all I asked for, and got."

"Thank you. Kindly take and count the notes—they are all 'tens.'"

While Mr. Kreish was doing so with fingers none too steady, Mr. Windermere rang the bell.

"All right; much obliged," said Mr. Kreish, about to offer his hand.

Mr. Windermere made a slight inclination, and to the solemn butler said: "Show the—h'm—gentleman out."

Left to himself he smiled, then, as the clock chimed the three-quarters he frowned, muttering: "Wish that boy would turn up."

* * * * *

Valery found Kathleen in the study. She was pale; her eyes were too bright; but he had never seen her looking lovelier.

"Sir William has gone to bed," she said at once. "I didn't tell him you were coming. I hope that was right."

"Perfectly."

"I did not receive you in the drawing-room, because his room is above it, and if he hapened to be wakeful. . . ."

"That was thoughtful and wise of you," he said in his kindly voice.

There was a pause till she said—

"You have some bad news for me, Mr. Valery."

Gravely he answered: "I am trying to hope that it may not be all bad." He leaned a little forward, his hands clasped on his knees. "Miss Harland, we have not known each other very long, and though certain events have brought us rather intimately together, I am all uncertain as to how I stand in your sight. But I know very well how you stand in mine. You are wondering what brings me here tonight. Well, I am here, in the first place, to ask you to merry me."

Kathleen could be honest with herself, and she was not a fool. But the possibility, which she had sought to ignore, had seemed remote; and the actuality coming so suddenly, in an hour of stress, was a shock. She seemed to have nothing to say.

Valery went on: "I had not thought to speak so soon, but"—a slight hesitation—"things have happened; also I am leaving this country, for a time, almost immediately. You do not care for me as I care for you, yet I am asking you not only to marry me, but to marry me at once—by special license."

Still she remained mute, and he did not wait.

"Miss Harland — Kathleen — you might marry a better men, and you might marry a worse. I'm not rich, but I have some ability, and I would make the most and best of it for your sake. I would serve you with my life in the one hope that some day you might come to care. I would take you away to see the brighter world. . . . And, day and night, I would protect you.—And, Kathleen, we both know that you need protection. . . . Have you nothing to say to me?"

With a great effort she compelled herself to meet his gaze. Never, perhaps, had the man's eyes looked truer, for never had his soul been closer to truth.

"I am sorry," she said at last. "I think you are a good friend, but I cannot marry you."

"Will you give me a reason?" he gently asked.

"I do not care for you in—in that way."

"Even so, I am sure we could find happiness together."

She shook her head. Presently, with the ghost of a smile, she said—

"Ought not I to hear the bad news now?"

He sighed. "It would be easier for me to tell And, I had hoped, easier for you to receive, had I won the right to be your protector."

"Please tell me quickly," she cried, paling. "Is it about Eric?"

He dropped his gaze. "Partly," he replied. "Well, it is only added cruelty to keep you in suspense. Please have courage." He cleared his throat. "When I got to the flat this evening, I found a note from my sister. She has been persuaded to run away with Eric."

Kathleen gave a little gasp. Then—

"They are married!"

"Not yet," answered Valery, as though the words were torn from him. "They have already left London, on the way to Canada."

"Oh God!" she whispered. "Can't we stop them?"

"What power have we? I know my sister; you know your brother. I might reach Glasgow—they sail in the morning—in time to make a scene. Marie warns me that she will brook no interference."

"But Eric has no money!" she said, after a pause.

"Has he not? Well, perhaps—"

"Mr. Valery, does my brother owe you money?" She threw out her hands. "Ah, he does! How much?"

"Don't let us discuss small matters," he said gently.

"If you have any regard for me, you will answer. How much?"

"Two thousand," he unwillingly replied.

She gave a cry of despair, controlled herself and said—

"It shall be repaid."

"Spare me!" said Valery, and he looked as though he meant it. "As you know, Marie and I have brothers out there. I shall cable them to meet the steamer."

"But why did Eric do such a thing?" she exclaimed, and saw her companion avert his eyes. "Oh," she said almost inaudibly, "not the cheque!"

"It is burned."

"But the second cheque," said Kathleen before she knew, and felt faint; a new theory darted into her mind. Eric had been responsible for the first cheque and had used the second to throw the blame on Rupert. God forgive him!

"Kathleen," said Valery tenderly, "it has got to be proved that Eric was responsible—or, at least, solely responsible—for that burnt cheque. His was not the only name. . . . Forgive me, but though Eric, in his treatment of my sister, has injured me dreadfully, I cannot have him made out to be everything that is bad. For his sake and yours I'm going to do what may seem a horribly mean thing. I'm going to tell you the truth about Mr. Lingard's father—"

"No, no!"

"It is necessary. In all probability you will learn it from another source, very shortly. I think you have met a Mr. Windermere. I was annoyed with Marie at the time, but she did not know."

"A friend of yours?" And then Kathleen held her breath.

"An acquaintance. He has many good points, but his profession is not one of them. For years he has been conducting fashionable gambling hells. . . . At his tables Eric came to grief. . . . And Rupert Lingard is his son."

Valery took out his handkerchief and wiped his forehead, then half rose, deeming the girl was about to collapse.

But she made a little gesture refusing assistance. Presently she said in a strangely calm voice—

"Is there anything more?"

He got up and standing before her, said—

"Kathleen, once more I ask you to marry me. Let me take you away from this house, which is filled with trouble for you. Oh, I must say it!" he went on. "Sir William is no guardian for you. Poor Andrews does his best, but he, too, has his troubles—"

"Ah, so you know! The white sapphire—"

"Yes, the white sapphire—which I had not the heart to acknowledge when you returned it to me—and the green garnet, for which that good and faithful servant himself took blame—"

"Oh, what are you saying?" she cried, her hand to her heart. "Quick, let me have the truth"

"But surely you know. Otherwise I—"

"I think all this will kill me," she murmured, covering her face.

"For God's sake, don't take it like that!" he said, moved as never before. "Sir William didn't know what he was doing. He is old, and these things are a passion with him. Perhaps I ought not to have shown him what I did, but he craved for the sight of new stones. . . . And I craved for the sight of you, Kathleen, and could not well come often to the house without them. Forgive me."

Her hands fell to her lap. "Does he—does he owe you any now? . . . Please answer."

"Only one—a ruby."

"When did it happen?" she forced herself to enquire.

"Four days ago."

"Why has Andrews not—?"

"He has not found it, I imagine."

Kathleen sighed. "I must have proof. It is too awful to believe—not your word, but the whole thing. There must be some dreadful misunderstanding. Please ring the bell."

Unwillingly he obeyed, and there was silence till the butler appeared.

"Andrews," said the girl, steadying her voice, "have you found a ruby lost here by Mr. Valery, four days ago?"

"No, ma'am, replied the old man, his face gone sickly.

Kathleen turned to Valery. "If you can tell more, speak!" she said.

"In the left hip pocket," said Valery, softly and sadly.

Andrews started. "He never uses that pocket," he exclaimed.

"Go and search," said Kathleen.

And there was another silence till Andrews returned. Tears unchecked were running down his cheeks. Without at attempt at speech, he placed the red jewel in Valery's hand, and left the room.

As the door closed, Valery, with a savage exclamation, dashed the stone into the heart of the fire. He stood to pay at least a hundred pounds for that dramatic little action, which was neither wholly calculated nor wholly involuntary. It had its effect on the girl. Her last vague lingering distrust of him vanished. Her eyes filled.

Slowly he turned and came near to her.

"Your tears torture my heart," he said hoarsely. "Kathleen, once more, let me take care of you. Let me take you away from it all."

"Oh, yes," she murmured weakly, as his hand closed over hers, "take me away—anywhere. . . ."

"Now?" he whispered.

He bent lower, lower yet—then shot erect. The door was being opened.

And, instinctively, he knew that his doom was at hand.

(To Be Continued)

PROF. R. C. HARRIS DIES

MONTREAL, May 14.—Prof. R. Carr Harris, former lecturer in civil engineering at Queen's University, is dead at Bathurst, N. B., in his eightieth year.

He filled many important appointments in connection with the construction of the Intercolonial Railway from 1865 to 1870.

After Eating Distress

and all forms of stomach trouble, such as gas pains, acid, sour burning stomach, are all relieved in two minutes by taking JO-TO. Jo-To is sold by all Druggists. (Adv.)

Gordon Drysdale LIMITED
1211 DOUGLAS STREET

See the New Tweed Suits

$25.00, $29.50, $39.50 and $45.00

An assortment of Tweed Suits that will appeal to the most exacting. This season every Spring and Summer color has made its appearance in tweed. They do not adhere to any particular style. Long coats with belts, and short loose coats with patch pockets are equally favored. They are light in weight, light in color, well tailored, and lined with silk. Selection of style, color and weave is made easy here because of the diverse assortment.

Answering the Demand for

Cream Woolen Fabrics

For Summer skirts, dresses, suits, street and sports apparel, for tourist and holiday wear, Cream Woolen Fabrics have no equal. Complete assortments here in all the most attractive weaves.

Cream Serges, 45 to 54 inches wide—**$1.95** to **$4.50** a yard.

Heavy Quality Cream Viyella, 54 inches wide—**$3.25** and **$4.50** yard.

Cream Nun's Veiling, 40 inches wide—**$1.75** a yard.

Cream Homespun, 54 inches wide—**$1.95** and **$2.35** a yard.

Cream Coating, 54 inches wide; plain and self stripe—**$2.75** to **$4.50** a yard.

Cream Flannels, 54 inches wide—**$2.35**, **$3.95** and **$5.95** a yard.

56 Inches wide—**$3.25** a yard.

57 Inches wide—**$4.95** a yard.

CONSERVATIVE WOMEN ENTERTAIN FRIENDS

Card Party and Dance Tonight Under Auspices of Women's Liberal-Conservative Association

Members of the Women's Liberal-Conservative Association will be hosts tonight at what promises to be one of the most enjoyable functions of the year at the clubrooms, Campbell Block, commencing at 8 o'clock. There will be a bridge and military five hundred party, following which dancing will be indulged in. Refreshments will be served. Already thirty tables have been reserved, and it is expected there will be a large attendance. Mrs. R. F. Green, president of the association, will preside at the gathering. An admission charge of fifty cents will be made.

Queens began it

The use of palm and olive oils to cleanse and beautify the skin began with the queens and princesses of ancient Egypt.

Now the modern women, who are the queens of today, find them just as valuable combined in the smooth, creamy, lotion-like lather of Palmolive. This perfected modern luxury costs only 10c a cake.

Palm and olive oils—nothing else—give nature's green color to Palmolive Soap

Volume and efficiency produce 25-cent quality for 10c

Made in Canada

MR. SMP
Copyright, Canada, 1922, by The S.M.P. Co. of Canada, Ltd.

You *buy* food that is clean and pure. You *serve* food on clean, spotless china. But do you *cook* food in clean pots and pans? SMP Enameled Ware pots and pans are Clean! And Pure! And Spotless! The surface is just like china. Just as pure and as clean.

Clean! Dirt or germs cannot hide on that hard, smooth surface. After cooking, no matter how greasy or how sticky, your SMP Enameled pots and pans come out of the dishpan clean. As smooth and clean as a new-washed plate. Hot water and soap does it.

Note the trade-mark. The letters SMP in a shield shape. You will see this trade-mark only on good enameled ware. Look for it. Ask your local hardware merchant for

SMP Enameled WARE

Three finishes: Pearl Ware, two coats of pearly grey enamel inside and out. Diamond Ware, three coats, light blue and white outside, white lining. Crystal Ware, three coats, pure white inside and out, with Royal Blue edging.

The Sheet Metal Products Co. of Canada Limited
Montreal TORONTO Winnipeg
Edmonton Vancouver Calgary

THE SPORTING WORLD

UNITED SERVICES WIN FIRST LACROSSE GAME

Score Is Six to Two in Opening Encounter of Local League Played at Work Point—Esquimalt Takes Early Lead, Scoring First Goal in Two Minutes

CANADA'S national game, lacrosse, once again held sway at Work Point Barracks last night when the United Services and Esquimalt clashed in the first league fixture of the season, and after a game in which there was some rough play and plenty of casualties, the service men came out on top of 6-2 score. In the absence of Brigadier-General Ross, Lieutenant-Colonel Codville faced off the ball, after which the teams renewed their struggle for supremacy on the lacrosse field.

From the start of the whistle it lookad as if Esquimalt were going to make quick work of their opponents when Ross scored the first tally of the game, one minute and fifty seconds from the face-off, but this lead for the Esquimalt team was short lived when Coulter, playing outside home for the Service men buiged the net for the tying score about three minutes later. With the score tied both teams put extra pep into the game, and with four minutes of the first quarter remaining to be played, Russel did tha necessary for his team when he beat Pascoe with a hot shot at close range. Tha whistla soundad for the rest period with no further scoring.

Penalties Come In

During the first quarter the penalty bench was kept empty, but in the next quarter quita a different story was told when no less than three penalties wera handed out in quick succession, Kirk and Redgrave of the Service being sent to tha bench, and Broadbalt of Esquimalt for slight infractions of the rules. In the second quarter Esquimalt were tha first to draw blood when after about five minutes of play, Hicks beat Gravlin, the opposing net custodian with a neat overhead shot when about three yards from the goal. This score brought the score two all, but again in this quarter the Service were not contented to be on level terms with their opponents and with three minutes to go Hussleton put the rubber into the net for tha goal which placed his team in the lead. With the sounding of the whistle for a rest the score stood 3-2 in favor of the eventual winners.

In the third quarter the winners tallied twice when Coulter added another goal to his credit, Hussleton doing likewise, but the Esquimalt team found the Service too strong, and, although at times they gave the opposing defense quite a warm time, they found it impossible to score, consequently when tha third quarter ended the score was 5-2 in favor of tha United Services.

Pace Begins to Tell

With the commencement of the last quarter the players showed signs of baing fatigued as is usually the case in tha first game of the season, but Coulter of the Service again came into the limslight when he scored his third goal of the match, fifteen seconds from tha face-off. With a score 6-2 against them the Esquimalt team put up a game fight in a last endeavor to overtake the large margin that their opponenis had gained, but this task proved impossible. And when the final whistla sounded the United Services were the victors of the first lacrosse fixture of tha season.

To Pascoe, playing goal for the losers, no little credit is dua for the small score that was chalked up against his tearh, for time and time again, this young net custodian saved what seemad like sure tallies. Gravlin, too, for the Service, played a good game in the net, he likewisa doing his part in keeping his team's end of the scora low. Coulter, of the Service, was the star of his team and was responsible for three of his team's six goals, while Hussleton, another home player, addad two and Russell, centre, scored the sixth goal. For the losers, Popham was the most aggressiva player, and at no time during the whole of the game did this player show signs of weakening.

Kroger, of the Mann Cup team, acted as referee, and Mr. Palton, of Esquimalt, acted as judge of play.

The teams took the field as follows:

Esquimalt	Position	United Services
Pascoe	Goal	Gravlin
Popham	Point	McGregor
Roscamp	C. Point	Redgrave
Masher	1st Defence	Wingert
Passmore	2nd Defence	Weir
Huxtable	3rd Defence	Kirk
Stewart	Centre	Russell
Broadbelt	3rd Home	Patterson
Ross	2nd Home	Denholm
M. Hicks	1st Home	Moore
Furdy	Out. Home	Hussleton
V. Hicks	In. Home	Coulter

Summary

First quarter—1, Esquimalt, Ross, 1:50; 2, United Services, Coulter, 4:00; 3, United Services, Russell, 11:00. Penalties, nil.

Second quarter — 4, Esquimalt, Hicks, 5:00; 5, United Services, Hussleton, 12:00. Penalties: Kirk, United Services, 3 minutes; Redgrave, United Services, 3 minutes; Broadbelt, Esquimalt, 3 minutes.

Third quarter—6, United Services, Hussleton, 7:00; 7, United Services, Coulter, 11:00. Penalties, nil.

Fourth quarter—8, United Services, Coulter, :15. Penalties: Wingert, United Services, 3 minutes.

THANKS SUPPORTERS

Miss Lottie Bowron, President of the Kumtuks Club, has issued the following statemant: "On behalf of the business women who compose the membership of the Kumtuks Club, I wish to tender heartiest congratulations to the successful contastants in the May Queen contest, and to express our sincera appreciation of the widespread support given in Victoria to our candidate, Mrs. H. P. Hodges."

DAVENPORT SHIELD WON BY NANAIMO

South Wellington Beaten, 2 to 1—Replayed Final of Up-Island League Goes Into Overtime

NANAIMO, May 14.—In a raplay final of the Davenport Shield soccer series, Nanaimo City football team defeated South Wellington on the Central sports grounds Saturday afternoon by a score of two goals to one, after half an hour's overtime play.

A week ago thesa teams met and played, when, after overtima play, the game resulted in a draw. On Saturday, so even was the play, that at full tifna it was necessary to play half an hour longer, which resulted in Dickinson scoring the winning goal for the locals. At full time the game stood one to one, and in the first half of the extra parlod, Dickinson scored with a beautiful shot, which meant the winning of the shield for Nanaimo, and but a few minutes more of hard play on the part of both teams.

The following were the teams:

Nanaimo City—Routledge; Zaccarelli, Ball; McMillan, McDougall, Stobbart; Minto, Dickinson, Fowler, Clarke, Brown.

South Wellington—Aitken; Lynn, McFagan; Nesbett, Green, McKinnon; Gilson, Brown, Grant, Emmerson, Lethwaite.

Referee, James Dawson; linesmen, M. Armstrong and M. Guinness.

Williams Has Long Lead In Homer Record Race

NEW YORK, May 14.—Cy Williams, of the Philadelphia Nationals, who has hit 13 home runs so far this season, is far ahead of Baba Ruth's record made in 1921.

That year Ruth hit 59 in 154 games. He made his thirteenth homer in that series on May 25.

This year Williams made his thirteenth of his series on May 13.

TENNIS AT NANAIMO

NANAIMO, May 14.—The Nanaimo Tennis Club courts were well patronized by club members on Saturday under tha convenership of the Misses Dorothy Wilton and Mildred Planta. Miss Lillian Kitchen announced a long list of tea members which ahe has been instrumental in interesting in the activities of the club, which opened a week ago with a good membership, and continual interest points to a lively season. It is possible that Duncan will visit the local team on Empire Day.

JIMMIE WILDE SAILS

Flyweight Champion Leaves for New York to Defend Title Against Pancho Villa

SOUTHAMPTON, May 14.—Jimmie Wilde, featherweight champion of the world, sailed for New York Saturday for his championship fight with Pancho Villa at New York on June 16. Tha winner later is to meet Frankie Genaro, present American titleholder.

CHESS AT CARLSBAD

CARLSBAD, May 14.—Much progress was made in the international chessmaster's tournament, whan all the games of the eleventh round, as well aa two adjourned games from previous rounds, was disposed of.

The point acore of the leaders to data wera: Alechina, 7 1-2-3 1-2; Tribsil, 7 1-2-3 1-2; Moroczy, 7-4; Teichmann, 6 1-2-4 1-2.

American Owner Wins Races at Longchamps; First Time in History

PARIS, May 14.—For tha first tima in the history of tha Longchamps racea, horses owned by an American, Capt. Jeffarson David Cohn, won the Fillies' Trial Prize and the Colts' Trial Prisa yaterday. Anna Bolana and Sir Galahad led the field in tha respectiva aventa.

About 7,000 livea were lost and $20,000,000 worth of property destroyed in the Galveston, Texas, flood of 1900.

Rugby Season Is Now Starting in Montreal

MONTREAL, May 14.—Montreal English rugby playara took the opening gama of tha rugby aeason when thay defaatad tha Toronto team in an intercity match hera Saturday, 10-6.

FIGHT GOES TO JOHNSON

HAVANA, May 14.—The National Boxing Commission has awardad Jack Johnson the dacision in his fight with Farmer Lodge here, May 4. The fight ended in the fourth round, when Lodge said ha was fouled.

WIN CHAMPIONSHIP

The Times intermediate basketball team annexed another athletic championship for tha afternoon paper on Saturday night, whan they won the Community Centre League by defeating the James Bay Methodists by 22 to 20 in a fast game. This was the third meeting of these two teams, and the second victory for the newsies. The fine team work of the winners was chiefly responsibla for their success. The teams wera as follows:

Times — Hemingway, Hopkins, Hastings, Menkus and McCallum.

James Bay Methodists — Passmore, Wachter, Bothwell, Hocking and Hartley.

UPLANDS GOLF CLUB

CHAMPIONSHIP TOURNAMENT STARTS THIS MONTH

Qualifying Round May 27—Men's Foursomes Next Week-End—President's Cup Play

A number of competitions hava been arranged for the near futura by the committee of tha Uplands Golf Club. On May 26, a men's two-ball fourasome will be played. Play will ba eighteen holes medal play, and players will be divided into two classes, A and B, according to handicap. Partners will be drawn for, and in each case a class A player will be partnered with a class B player, and half tha combined handicap will be allowed. An entrance fee of twenty-five cents will be charged, and entries will close at noon on Friday, May 18.

Tha club championship tournament will start on the following week. On May 27, a thirty-six-hole qualifying round will be played. The first sixteen will play for the championship, and the remainder will be divided into flights. The first and second rounds of match play will taks placa on June 3, the third round on June 10, and the finals will be playad on June 17. The finals of tha championship and the first flight will be over 36 holes, and all other matchas over 18 holes. Entries will close on Thursday, May 24, at 5 p.m.

The present holder of the club championship is Mr. A. V. Price.

President F. G. Fowkes, of the Uplands club has given a handsome challenge cup for the ladiaa, which will be played for in a handicap tournament lasting over four days, namely, June 16, 17, 23 and 24. This trophy must be won three times to become the absolute property of the winnar, and will be played for annually.

NANAIMO GOLFERS WIN FROM DUNCAN

Winners Gain Majority of Points In Both Singles and Foursomes of Club Match

DUNCAN, May 14.—Twelve representatives of the local golf club motored up to Nanaimo, where they met representativas of the Nanaimo Golf Club in a friendly interclub match. The Nanaimo club won out both in the singles in the morning and in the foursomes in tha afternoon. In the singles Nanaimo annexed 12½ points against 9 for Duncan, and in the foursomes Nanaimo scored 5 points as against 4½ for Duncan.

The representatives from Duncan wera most hospitably entertained by the Nanaimo club. The scores wera as follows, the first-named being Nanaimo in each case:

Singles

D. M. Grant, 1½; H. F. Prevost, 0.
N. McFarlane, 0; W. B. Heyworth, 2
W. Mitchell, ½; W. W. Bundock, 1½.
P. Margeson, 0; K. F. Duncan, 2.
R. Hindmarsh, 1½; G. G. Share, 0.
G. D. Ford, 1½; W. B. Powel, 0.
W. Glaholm, 2; Brig.-Gen. Gartside-Spaight, 0.
Dr. MacIntyre, 3; E. W. Carr-Hilton, 0.
A. Leighton, 0; S. Wright, 1½.
J. A. Coleman, 1½; A. Day, 0.
T. Cunningham, 0; A. H. Lomas, 3.
J. K. Simpson, 2; H. L. Helen, 0.
Totals: Nanaimo, 12½; Duncan, 9.

Foursomes

D. M. Grant and N. MacFarlane, 1½; H. F. Prevost and W. B. Heyworth, ½.
W. Mitchell and P. Margeson, 1½; W. W. Bundock and K. F. Duncan, 0.
R. Hindmarch and G. D. Ford, halved; G. G. Share and W. B. Powel, halved.
W. Glaholm and Dr. MacIntyre, ½; Brig.-Gen. Gartside-Spaight and E. W. Carr-Hilton, 1½.
A. Leighton and J. A. Coleman, 0; S. Wright and A. Day, 2.
T. Cunningham and J. K. Simpson, 1½; A. H. Lomas and H. L. Helen, ½.
Totals: Nanaimo, 5; Duncan, 4½.

PLAY IS CLOSE IN QUOITING HANDICAP

The usual number of players attended the handicap on Saturday. Splendid play was seen in all games. D. McCaig and F. Alexander, in the first round, finishing 21-20. J. McMillan was again the winner, beating his opponent by one shot, after a very exciting game. The second league players, mostly all beginners, played some good games. T. McCaig, H. Reid, R. McKenzie, T. Taylor, T. Cannan, being the winners up to date. It is hoped to see the losers R. Robertson, T. Rhodes and A. McDonald, after a little more practice, stage a come-back in the next round. All players are reminded they must play at least one game a week. Tuesday nights are open for tha second league.

Cumberland Ball Team Wallops Courtenay Nine

COURTENAY, May 13.—Today, Cumberland repeated their last week's performance and walloped Courtenay's patched up baseball team to the tune of 14 to 5. The score tells the whole story of the comedy of bobbles, boots, and many other varieties of miscues.

BECKETT LANDS KNOCKOUT BLOW

Retains Heavyweight Championship of England by Putting Dick Smith Out in the Seventeenth Round

PACE IS TOO FAST FOR OLDER FIGHTER

Challenger Puts Up Hard Fight Throughout, Holding His Own for Fifteen Rounds—Had Winner Groggy

LONDON, May 14.—Joe Beckatt tonight knocked out Dick Smith in the seventeenth round of a bout for tha heavyweight championship of England.

It was another case of age against youth. Beckatt started the fight by forcing Smith around tha ring with the object of tiring out the older man. Not only did Smith hold Backett well in hand, however, but in the tenth he landed three terrific rights to Beckett's jaw, and had him groggy at the gong.

Smith was fighting hard in tha eleventh, but it was apparent, however, that he was fast tiring. He conserved his strength, and continued to hold his advantage through the fifteenth round.

In the seventeenth, although Smith continued cautious, Beckett caught him with a right flush to the jaw. Smith's knees sagged. He tried to shake off the effects of the blow, but Beckett, seeing his advantage, stepped back and, taking full measure, again swung a right to the jaw and Smith was counted out.

ENTRIES CALLED FOR FOOTRACE HANDICAPS

Intending competitors in the footracing handicaps at the Willows on May 24 and 26, are requestad to make their entries if possible on or bafore tht 17th inst. Entry forms can be obtained from Mr. Maguire, Y.M.C.A., or Mr. J. Baxter, Mayor's secretary, City Hall. The official A.A.U. handicappers are Mr. I. Hughes and Mr. J. Baxter. Col. H. M. Codville, M.C., has consented to act as judge of these evenis.

INDOOR BASEBALL LEAGUE TO START

Garrison Will Clash With Esquimalt in Opener on Work Point—Other Teams Will Witness Game

The City Indoor Baseball League, which comprises six teams, will stage the opening game at the Work Point diamond tonight, when the Garrison will clash with Esquimalt at 7 o'clock. The 6 teams composing the league are: Crusaders, Empires, Victoria West, Macauley, Esquimalt and the Garrison. Just what kind of teams the civilians in the league are capable of putting up is not yet known, as this is the first tima that such a league has been formed by the Work Point baseball officials. The Garrison hava a strong team, and when they clash with Esquimalt tonight at Work Point it is expected that a fair number of spectators will be on hand to witness the opening game. The Garrison team is as follows: Major H. R. N. Cobbett, Major L. M. Hughes, Gunner Goden, Pte. Coulter, Cpl. Spiers, Sergt. Cummings, Gunner Weir, Pte. Russell and Gunner Sweeney. The managers of the various teams are requsated to meet at Work Point Barracks on Wednesday, at 8 p.m., when arrangements as to grounds and any other business appertaining to the welfara of the leagus will be discussed.

Hard Court Tennis Matches at Duncan

DUNCAN, May 14.—On Saturday, those playing at the hard court at the late Mr. C. C. Ward's place, entertained in a return match against six ladies representing the Corfield hard court, tha home representatives losing out by a score of 36 games against 47 to the visitors.

The Corfield court, or visiting team, was represented by Mrs. E. C. Corfield, Mrs. Finlayson, Mrs. Waldy, Miss P. Wallich, Mrs. L. A. Knox and Mrs. Kennington, while the local or home court was represanted by Mrs. Goulding, Miss M. Dove, Miss V. Hayward, Miss Joyce Wilson, Miss K. Robertson and Mrs. Aldersey.

Mrs. Lipscomb, who has taken the late Mr. Ward's housa for the summer, most kindly opened her home to the players.

Miss P. Wallich, partnared with Mr. L. A. Helen, won out in the finala against Miss V. Hayward and Mrs. Lipscomb, in tennis party, held at tha hard court of the late Mr. C. C. Ward's place, over the week-end, whan a friendly American tournament was staged.

Those taking part included Mrs. Gooding, Mrs. W. E. Christmas, Mrs. Lipscomb, Miss V. Hayward, Miss K. Robertson, Mrs. Easton, Miss M. Dove, Miss Wallich, Mr. Smythe and Mr. Helen.

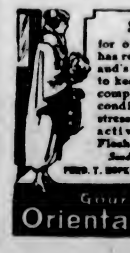
Society
for over eighty years has relied upon Gourand's Oriental Cream to keep the skin and complaxion in perfect condition through the stress of the season's activities. White Flesh-Rachel. 6
Send 10c for Trial Size
FERD. T. HOPKINS & SON, Montreal
Gourand's Oriental Cream

BIG TEE SHOT MADE HISTORY

Sir John Simon Makes Humorous Allusion to Start of American Independence at Dinner to Golfers

BRITISH STATESMEN WELCOME VISITORS

United States Golfers Enjoy Hospitality at House of Commons Following Reception by Prince of Wales

LONDON, May 14.—The American golfers who wera received at St. James' Palace this afternoon by the Prince of Wales, ware the guests at a dinner given in the House of Commons tonight by Mr. H. H. Spencer, member for Bradford, and a member also of the committee of the Royal and Ancient Golf Club.

Mr. H. H. Asquith welconied tha visitors in a graceful speech. He represented British golfland as tremulous with apprehension at not only invasion, but annexation, and in a state of panic at the advance of Quimet, much aa the grandfathara trambled at tha name of Bonaparte.

Mr. Lloyd George and Sir John Simon also made speeches, Sir John remarking that American independence began with a "tee shot" into Boston Harbor.

Mr. Robert A. Gardner, captain of thes Walker Cup team, suitably acknowledged the toast.

INTERHIGH SCHOOL ATHLETIC MEETING

Up-Island Pupils Hold Competition at Nanaimo—Large Attendance of Spectators

NANAIMO, May 14.—The High Schools of Nanaimo, Duncan and Ladysmith held an inter High School athletic meet on the cricket grounds, Saturday afternoon. The weather was ideal and a large crowd of spectators atetnded. Nanaimo won the cup embiematic of the highest number of points scored. Individual honors were carried off by Howard Phillips, of Duncan, who piled up 27 points to his credit, with Murray Reynolds a close second, being credited with 26 points for his day's work. Phillips was awarded the Forcimmer medal, which was presentad by Mr. Kaplansky in the evening at a banquet held in the Foresters' Hall. Reynolds, for taking second place, and securing tha Nanaimo boys' highest aggregate, was presanted by Mr. Kaplansky with tha Forcimmer Cup, and by Mrs. Hopkins, of Duncan, with a medal presented by Duncan for second prize in the High School aggregate for the meet. E. Harford, Nanaimo, with a toal of 15 points, secured third place, and was presented with a prize, tha presentation baing made by Mrs. T. W. Martindale. Miss Anna Kier, of Duncan, won tha highest number of points for girls, and was presented with a medal by Mrs. Hopkins, her total points being 15. Bertha Castley, of Duncan, was second with 13 points, and was awarded the Wardill trophy, a pendant. Dora Bailey, Nanaimo, with 12 points, won third prize, which was a silver Eversharp pencil.

The main event, and for which all teams worked collectivaly, was for the Davenport Cup, donated by Mr. P. Maffeo, of this city, which was won by Nanaimo.

In the evening a banquet of a most sumptuous nature, was partaken of at the Foresters' Hall, during the course of which the various winners were presented with their trophies, many of which were furnished by the pupils of the Duncan and Ladysmith High Schools.

A most enjoyable dance brought to a close a most successful day of field sports.

The prize winners in the various events are as follows:

100 yards open (boys)—1, G. Bartram, Nanaimo; 2, M. Reynolds, Nanaimo; 3, May, Duncan. Time, 11 3-10 seconds.

75 yards (girls)—1, A. Kier, Duncan; 2, M. Ryall, Nanaimo; 3, D. Robinson, Nanaimo. Time, 10 2-5 sec.

75 yards (boys), 15 and under—1, Morris, Duncan; 2, Griffiths, Nanaimo; 3, Watchorn, Nanaimo. Time, 9½ seconds.

220 yards open (boys)—1, G. Bertram, Nanaimo; 2, Reynolds, Nanaimo; 3, Phillips, Duncan. Time, 28 1-10 seconds.

Putting the shot—1, Phillips, Duncan; 2, Strutzell, Nanaimo; 3, Stovar, Nanaimo.

Throwing tha basketball (girls)—1, D. Castley, Duncan; 2, D. Bailey, Nanaimo; 3, H. Best, Duncan.

880 yards, relay (boys)—1, Nanaimo; 2, Duncan.

High jump (boys), 15 and under—1, Griffiths, Nanaimo; 2, Morris, Duncan; 3, Young, Duncan. 4 ft. 10 in.

125 yards (girls)—1, M. Ryall, Nanaimo; 2, D. Robinson, Nanaimo; 3, A. Kier, Duncan.

High jump, open (boys)—1, Phillips, Duncan; 2, Mitchell, Nanaimo; 3, Harford, Nanaimo. 4 ft. 4 in.

One mile bicycle race—1, Mitchell, Nanaimo; 2, Griffiths, Nanaimo; 3, May, Duncan. Time, 2 minutes 30 seconds.

440 yards, open (boys)—1, Reynolds, Nanaimo; 2, Bradshaw, Nanaimo; 3, Tait, Duncan. Time, 1 minute 2-5 seconds.

Throwing baseball (girls)—1, A. Kier, Duncan; 2, B. Castley, Nanaimo; 3, D. Bailey, Nanaimo.

Broad jump, open (boys)—1, Phillips, Duncan; 2, Harford, Nanaimo; 3, Mitchell, Nanaimo.

High jump (girls)—1, D. Bailey, Nanaimo; 2, Robinson, Nanaimo, and I. Castley, Duncan, tie. 4¼ feet.

880 yards, open (boys)—1, Reynolds, Nanaimo; 2, Ryall, Nanaimo; 3, Elford, Duncan. Time, 2 minutes 34 3-10 seconds.

150 yards (boys), 15 and under—1, Morris, Duncan; 2, Griffiths, Nanaimo; 3, Watchorn, Nanaimo. Time, 18 seconds.

Hop, skip and jump, open (boys)—1, Bradshaw, Nanaimo; 2, Phillips, Duncan; 3, Harford, Nanaimo. 37 ft. 6 in.

440 yards relay (girls)—1, Duncan; 2, Nanaimo.

Pole vault (boys)—1, Morris, Duncan; 2, McCall, Nanaimo, and Phillips, Duncan tie.

One mile, open (boys)—1, Reynolds, Nanaimo; 2, Ryall, Nanaimo.

Tug-of-war—1, Nanaimo; 2, Duncan.

LOUISVILLE RACING

LOUISVILLE, May 14.—Glorious weather pravailad at tha Downs today and tha attandance was extra large for a Monday card. Tha track had dried up over the week-end and several of the Derby candidates wera seen under silk. Nassau, with Mack Garner in tha saddle, romped home 12 lengths in front of his nearest competitor in tha Derby Trial stakes of over one mile, in the splendid tima of 1.38 4-5.

Miss Fortune, a Kentucky two-year-old, made her initial appearance and easily beat the Louisville so-called flier "Devil Girl." This horse, Devil Girl, had run some remarkable trials and was considered a stona certainty, and ridden by Jockey Corcoran, was practically backed off the board. She led until antering the stretch, whian Miss Fortune grabbed har and won practically pulling up in the good time of 55 flat.

Dr. R. C. Richards, the well-known British Columbia sportaman, once again saddled "Kremlin," but all he was able to do was to finish third.

Today's results follow:

First race: Six furlongs, all ages, claiming—1, Uncla Hart; 2, May Bodine; 3, Trooper. Also ran: Marjorie, Hughes Graham, Hysteria, Ben Bolt, Courtview, Cromwell, Walk H, Cock of the Roost, Apricot, Repaatar, Far East and James B. Brown. Time, 1:13.

Second race: Four and one-half furlongs, two-year-olds—1, Miss Fortune; 2, Devil Girl; 3, White Clover. Also ran: Mizanna, Ripple and Georgia May. Time, 54 3-5.

Third race: Mile and one-sixteenth, all ages, claim—1, Who Knows Ma (Burke); 2, Belle Amie (Doyle); 3, Pequot (Corrigan). Also ran: Sam Lerch, Jakie Hay, Reelfoot, and Brand. Time, 1:48.

Fourth race: Four and one-half furlongs, two-year-olds—1, Black Gold (Connelly); 2, Brilliant Cast (Ponce); 3, King Tut (Yupel). Also ran: Squira McMaster, Economyst, and Passport. Time, 53.

Fifth race: Mile, all ages, claiming—1, Nassau (Garner); 2, Bright Tomorrow (Ponce); 3, Wida (Yerritt). Also ran: In Memoriam, Prince Til Til, Boys Believe Me, Calcutta, Right on Time, Vanishing Boy, Prince K, and The Clown. Time, 1:38 3-5.

Sixth race: Seven furlongs, all age, claiming—1, Pinder Peel (Garner); 2, Washington (Fator); 3, Skeezix (Kennedy). Also ran: Mavoureen, Marjorie Hynes, Anglum Maid, Lady Astor, Tin Can, Treasurer, Rocky Mountain, Cherry Tree, and Translate. Time, 1:25 3-5.

Seventh race: Mile and one-sighth—1, Countess (Fronk), 2, Ollie Palmer (Glick); 3, Kremlin (Harvey). Also ran: Flying Prince, Opulent, Simpleton, Huen, and Attorney. Time, 1:56 3-5.

Overnight Entries

First race: Six furlongs—Juba, 102; Sun Fay, 102; Yalta, 102; Great Lady, 104; Winner Take All, 104; White Leather, 104; Col. Whalen, 107; Lily M., 107; Royal Spring, 107; Noel, 109; Revenge, 109; Great Jazz, 109; Blue Stone, 113; Posthaste, 113; Guest of Honor, 112; Ascot, 105; Actuary, 107.

Second race: Four and one-half furlongs—Quinine, 103; Buck, 108; Arabis, 108; Silvergrift, 110; Malt, 110; Double Shot, 110; Wong Bok, 111; Niving, 111; Uproar, 112; Alta Wood, 113; Everglade, 113.

Third race: Mile and one-sixteenth—Little Ann, 99; Nylorac, 104; Slanderer, 104; Ten Sixty, 107; Major Chilton, 109; Rusticator, 109; Cukamo, 109; Rolled Gold, 110; Capt. Adams, 109; Jupiter, 115.

Fourth race: Six furlongs—Fancy Free, 103; Donge, 107; Jimmie Daw, 108; Dr. Clark, 115; Breadalbane, 115; Surf Rider, 115; Chattarton, 115; Whiskaway, 113.

Fifth race: Mile—My Dear, 106; Bon Homme, 106; Lady Madcap, 107; Minto II, 112; Rock Minster, 113; Best Pal, 117.

Sixth race: Four and one-half furlongs—Quaver, 97; Welcoma, 105; Muskago, 107; Ancestress, 107; Black Ruler, 107; Battle Shot, 107; Heargrass, 108; Battlebent, 108; Eventide, 108; Sarah Day, 109; Frosty Boy, 112; Lester Doctor, 112.

Seventh race: Mile and one-eighth—Normal, 102; Uncle Velo, 103; Lothair, 107; Lady Lillian, 107; Dernier Sou, 107; Ribgrass, 112.

Track—Cloudy and fast.

Willard Agrees to Box Luis Firpo on June 30

NEW YORK, May 14.—The proposed fight between Jess Willard and Luis Firpo, victors Saturday in the main bouts of the milk fund show at the Yankee Stadium to select an opponent for Jack Dempsey, was a step nearer completion today, when Willard agreed to meet the South American on June 30, provided satisfactory terms were arranged.

RICHARDS BEATEN IN CHEVY CHASE FINALS

WASHINGTON, May 14.—R. Norris Williams, Philadelphia, and Watson Washburn, New York, won the Chevy Chase invitation tennis doubles tournament here Saturday afternoon, defeating Vincent Richards, Yonkers, N.Y., and M. Fukuda, Japan, 3-6, 8-6, 7-5, 6-8, in tha finals.

LADIES' GOLF

The nine-hole putting competition held in connection with the British Columbia Ladies' Golf Championship tournament at Colwood Golf and Country Club's links last week, was won by Mrs. Fairbairn, of the Uplands Golf Club. Mrs. Fairbairn also won tha approaching competitions with both best ball and best avarage, Miss Sayward getting second prize.

BASEBALL LEAGUE OPENS WEDNESDAY

ALDERMEN WOODWARD WILL PITCH FIRST BALL

Spencer's and Hudson's Bay Teams to Clash in Opening Game of Commercial Balltossers

To tha Spencer's vs. Hudson's Bay teams has fallen the honor of opening the Commercial Baseball League, on Wednesday, at 3 p.m. at the Stadium. The usual ceremony of pitching the first ball will be undertaken by Alderman Woodward, who it is reported has a wicked curve, but tha catcher, Colonel McGugan has been practising of lata and is reported to be a first-class catcher, and whan the ball is pitched ovar the plata on Wednesday to open the Commercial Baseball League tha Colonel can be relied upon to nab it with the style of a professional ballplayer.

After this battery has completed its work Spencer's and the Hudson's Bay will meet in the first league fixture of the season. Both teams have been practising and some good ball is expected. The Commercial League has the good fortune to have four teams which are, Spencer's, Hudson's Bay, Native Sons and Sidney. It was thought that the Garrison would have made the fourth team but the Tommies report they are too busy with other lines of sport to be able to come into the laagua. Then a little whisper was overheard that Sidney had a good ball team and it was thought that if the proper channels were sought Sidney would only be too pleased to come into the game, and now Sidney will ba seen in action this season on the local diamond.

The Schedule

The schedule which was drawn up last night is as follows: May 16, Spencer's vs. Hudson's Bay, Stadium; May 18, S. O. C. vs. Sidney, Central Park; May 30, Sidney vs. Spencer's at Sidney; June 1, Hudson's Bay vs. S. O. C., at Central Park; June 6, Sidney vs. Hudson's Bay, Sidney; June 8, S. O. C. vs. Spencer's at Central Park; June 13, Hudson's Bay vs. Spencer's at Stadium; June 15, Sidney vs. S. O. C. at Sidney; June 20, Spencer's vs. Sidney at Stadium; June 22, S. O. C. vs. Hudson's Bay at Central Park; June 27, Spencer's vs. Sidney at Sidney; June 29, Hudson's Bay vs. S. O. C. at Central Park.

RICKARD TO MATCH WILLARD AND FIRPO

Tex Says They Will Probably Fight June 30—Winner Will Be Given Chance Against Jack Dempsey

NEW YORK, May 14.—Jess Willard and Luis Firpo, victors in the two star bouts of the Milk Fund boxing carnival Saturday at the Yankee Stadium, will be matched in a 15-round contest to decide a championship opponent for Jack Dampsey, Promoter Tex Rickard announces.

The fight, he says, probably will be held in the Yankee Stadium June 30.

VICTORIA GOLF CLUB

Team of Ladies' Secretary Wins Last Match of the Season From Captain's Team

Tha teams of tha ladies' captain and ladies' secratary of tha Victoria Golf Club played their last match of the season yesterday. It resulted in a win for the secretary's team, which is now ten points up on the season's play.

Will Play Davis Cup Tennis in Toronto

TORONTO, May 14.—The Canadian Davis Cup tennis team will meet the Japanese team, captained by tha famous Shimidza, on the courts of the Mount Royal Tennis Club hera during tha third or fourth week of July, for the preliminaries to thia year's Davis Cup matches, it is announced.

COVEY BEATS KINSELLA

LONDON, May 14.—George S. Covey, of England, retained the world's professional court tennis championship as a result of his match with Walter A. Kinsella, of New York, concluded at the Prince's Club hera Saturday. Covey won seven sets to Kinsella's three.

the cuff button that has taken the cussing out of cuff buttons for soft shirts
Sold by jewellers and the better men's shops.
Only the Genuine are Stamped
KUM-A-PART
"The Snap That Lasts a Lifetime"
WEDDING GREY SILK TIES
"For the Occasion"
Shirt, Collar and Tie Shop, Ltd.
716 Yates St. Metropolis Hotel Bl
Tennis Supplies — Tennis Shoes from $1.45 to $3.75; Tennis Rackets from $3.25 to $19.50
COME IN AND SEE THEM
Johnson at Broad JIM BRYANT Phone 7781
"The House of Service." Gasoline Station

LEAGUE BASEBALL

AMERICAN

At Cleveland—	R.	H.	E.
Washington	3	8	2
Cleveland	6	10	1

Batteries—Johnson and Ruel; Uhle and Myatt.

At Chicago—	R.	H.	E.
Philadelphia	9	9	0
Chicago	0	6	5

Batteries—Hasty and Perkins; Faber and Schalk, Graham, Dorman.

Boston-St. Louis game postponed, rain.

NATIONAL

At Philadelphia—	R.	H.	E.
Cincinnati	7	11	5
Philadelphia	3	6	2

Batteries—Rixey and Wingo; Head and Henline.

At New York—	R.	H.	E.
Pittsburgh	4	8	0
New York	1	6	0

Batteries—Adams and Schmidt; Nehf, Jonnard and Smith.

At Brooklyn—	R.	H.	E.
Chicago	3	12	1
Brooklyn	6	13	2

Batteries—Aldridge and Harnett; Cadore and Taylor.

At Boston—	R.	H.	E.
St. Louis	7	12	0
Boston	1	7	1

Batteries—Pfeiffer and Ainsmith.

COAST

LOS ANGELES, May 14.—Los Angeles defeated Portland today 7 to 4, winning the series, five games to two. Elmer Ponder was driven to the bench in the first frame by the Beavers, who scored three runs in that inning, but Hanna, who replaced him, held the visitors scoreless except in the eighth, when they made their additional tally; his team mates meanwhile touching Crumpler and Eckert for seven runs. Deal poled out a homer in the seventh, with one man on.

	R.	T.	E.
Portland	4	11	1
Los Angeles	7	13	1

Batteries—Crumpler, Eckert and Onslow, Cox; Ponder, Hanna and Baldwin.

(Only one game played.)

INTERNATIONAL

Newark 6, Syracuse 5.
Buffalo 6, Jersey City 1.
Baltimore 10, Toronto 8.
Rochester 7, Reading 6.
All American Association games postponed, rain.

Sunday's Games

COAST

San Francisco 5, Seattle 4 (first game); San Francisco 10, Seattle 6 (second game).
Salt Lake 17, Vernon 8 (first game); Salt Lake 8, Vernon 3 (second game).
Portland 5, Los Angeles 3 (first game); Los Angeles 4, Portland 3 (second game).
Sacramento 6, Oakland 6 (first game, called in eighth); Sacramento 10, Oakland 5 (second game).

NATIONAL

New York 9, Pittsburgh 0.
Chicago 5, Brooklyn 2.
(Only games scheduled.)

AMERICAN

Detroit 4, New York 1.
Chicago 3, Philadelphia 2.
Cleveland 5, Washington 2.
St. Louis 3, Boston 0.

Club Standings

SAN FRANCISCO, May 14.—The standing of the Pacific Coast Baseball League clubs, including yesterday's games, is as follows:

Club—	W.	L.	Pct.
San Francisco	25	16	.625
Portland	23	16	.590
Salt Lake	23	16	.590
Vernon	22	17	.564
Sacramento	22	17	.564
Los Angeles	14	23	.378
Seattle	14	24	.368
Oakland	12	27	.308

NATIONAL

Club—	W.	L.	Pct.
New York	18	7	.720
St. Louis	14	11	.560
Pittsburgh	13	11	.542
Cincinnati	13	12	.520
Boston	11	11	.500
Chicago	12	13	.480
Brooklyn	10	14	.417
Philadelphia	6	17	.261

AMERICAN

Club—	W.	L.	Pct.
New York	14	8	.636
Cleveland	14	10	.583
Philadelphia	12	10	.545
Detroit	13	11	.542
St. Louis	11	12	.478
Washington	9	12	.429
Chicago	9	13	.409
Boston	7	13	.350

DODD'S KIDNEY PILLS
FOR ALL KIDNEY DISEASES
RHEUMATISM
BRIGHT'S DISEASE BACKACHE
DIABETES
4087 THE PROP

SATIN-GLO
A SAFE PRODUCT
The Original Satin-Like Finish for Walls or Furniture
You will be surprised and delighted with the lovely finish which Satin-Glo gives to surfaces to which it is applied. It's just as good on your furniture as on the walls, and so you can make one match the other. Satin-Glo can be applied by anyone with excellent results. Price, per tin, from ..... 55¢
Ask for Color Card
PAINT SUPPLY CO.
720 Yates St. Phone 1386

EVINRUDE
Full Diesel Stationary
OIL ENGINE
No ignition system, no carburetor. Will run on kerosene or fuel oil. Suitable power plant for farm or Summer home use.
E. B. Marvin & Co.
510 JOHNSON STREET VICTORIA B.C.

Never Before
Have the young men of this city had such an offer made to them.
Full membership in the
Y. M. C. A.
To Sept. 15th
for
$5.00
Come in and see us

ALDERMEN TO GET LEGAL PROTECTION

Amendment Will Not Require Finance Committee to Audit Accounts—No Prosecutions Now

Future finance committees of the City Council will not lay themselves open for criminal prosecution for technical irregularities in authorizing expenditure, such as launched last year against ex-Mayor William Marchant, Ald. David Leeming and others.

The Council instructed City Solicitor H. S. Pringle to amend the by-law dealing with expenditure of city money so as to require the Finance Committee merely to examine and pass the items and not take legal responsibility for their accuracy. Nor will the committee be required to "audit" the accounts, as they are supposed to do under the present by-law. In future all responsibility for the correctness of the accounts must be shouldered by the city's permanent officials.

Ald. A. E. Todd saw no reason for the amendment, declaring that he did not see why the Council should "stoop" to appease people such as would launch such a very wrong prosecution.

Ald. Leeming and Ald. E. S. Woodward stated that it was a physical impossibility for the Finance Committee to audit the accounts. The members were busy enough now, they said.

Ald. Andros argued that the committee should take responsibility for the accounts and that it should be prepared to give the time required for that duty. He recalled that when he was chairman of the committee he had managed to block an item for medicines which, he asserted, were of no use to anyone.

Constipation
Relieved Without The Use of Laxatives
Nujol is a lubricant—not a medicine or laxative—so cannot gripe.
When you are constipated, not enough of Nature's lubricating liquid is produced in the bowel to keep the food waste soft and moving.
Doctors prescribe Nujol because it acts like this natural lubricant and thus secures regular bowel movements by Nature's own method—lubrication. Try it today.
Nujol
A LUBRICANT—NOT A LAXATIVE

You buy motoring satisfaction when you buy an Oldsmobile Light Eight.
REVERCOMB MOTORS, LTD.
925 Yates St. Phone 270
Oldsmobile
A PRODUCT OF GENERAL MOTORS

SEEK REPORT ON TWO RECENT HOUSE FIRES

Doubt Expressed in Oak Bay Council Meeting as to Adequacy of the City's Fire Protection

Complaint against the fire fighting service provided by the city in return for the amount which Oak Bay is compelled to pay for it was voiced in the Oak Bay Council meeting last night.

Referring to the two recent fires in Oak Bay, Councillor Reid said: "It seems to me that we are not getting a satisfactory fire fighting service from the city." He pointed out that he was present at the recent Windsor Road fire, when a woman narrowly escaped death in a burning residence. The city's Duchess Street apparatus had responded to the call, and not only did the machine seem slow in getting to the spot, but, he alleged, when it did arrive there were only three firemen with it. They had "dodged about" from one side to the other of the burning building, doing the best that they could, but not being able to accomplish enough, he continued. Speaking of the hard work that the three men put in, the councillor pointed out that one of them had fallen through the roof, down through a bedroom into the dining-room.

Questioned in regard to the fire, Chief of Police Syme testified that only one hydrant had been used at the Windsor Road fire, with two lines of hose connected. There had not been sufficient hose to reach another hydrant, he understood. The Duchess Street machine had also attended the Monterey Avenue fire, he said, and there had been only two men on it, the other fireman attached at the central hall attending drill. He did not think it was fair to the men to send out only two to a fire, and was of the opinion that some arrangement should be made whereby there were always three men at the Duchess Street hall.

The people of Oak Bay were not satisfied with the service that had been given at the fires, said Councillor Haynes. It was finally decided by the Council to ask the city to have the fire chief report to Oak Bay on the two recent fires.

BARGE HERCULES HAS CHANGED OWNERSHIP

Sir John Jackson Craft, Idle Since Building of Breakwater, Finds New Use

The salvage steamer Algerine made a trip around to Esquimalt yesterday and brought back the hopper barge Hercules No. 7 to the salvage wharf. It is understood that the vessel has changed ownership, and that henceforward she will be used on salvage work. Extensive alterations will be required by the craft before she will be so suited, as her occupation in the past has been the transport of gravel and similar cargo. The Hercules was brought out from England a number of years ago by the Sir John Jackson Company, when that concern secured the contract for the building of the Ogden Point breakwater. The barge came out via Suez, and made the long trip across the Pacific alone. She is a fine carrier of her class and in good condition, although she has been tied up for the several years that have passed since the breakwater was finished. She lay for a long time at the Rithet piers, but a year ago was shifted to Esquimalt, where Yarrows have been looking after her.

NO STRAW VOTE ON LIQUOR STORE ISSUE

Esquimalt Council Rejects Councillor's Suggestion—Meeting Decides on Float for Parade

There will not be any straw vote in Esquimalt on the question as to whether or not the residents of that municipality are in favor of the establishment of a Government Liquor Store in the district.

This course was decided upon at a special session of the Esquimalt Council, which was held last night. The proposal was made at a recent Council meeting by Councillor James Nicol that a vote on the liquor store matter might be held when the by-election to determine a successor to the late Councillor George Bridle on the Esquimalt Council was taking place next Saturday.

Little discussion took place on the issue of the advisability of taking a straw vote on the establishment of a liquor store in Esquimalt last night, and when the question was put to the meeting, the Council divided, with Reeve Lockley and Councillors Anderson and Heald voting against a straw vote, and Councillor Nicol, who strongly championed the scheme, supporting the proposal. Councillors Mesher and Dent were not present.

The meeting was really called to consider what part the Council could take with respect to the Maytime Frolic procession in Victoria. The municipal body heartily endorsed the parade undertaking, and promised to give its fullest support and co-operation to those who are busily engaged in organizing what is expected to prove the most spectacular procession in the city's history.

The Esquimalt Council and School Board have decided to band together for the Maytime Frolic parade, and will enter a joint float in the procession. Their float will be forty feet long, and will be of a very artistic and attractive nature. It will carry members of the Lampson Street School Choir, who will render musical numbers as the float passes along the city's principal thoroughfares. Esquimalt will have six or even floats in the parade, and all the organizations in the district are pulling together so that the Esquimalt section in the procession will be one of the finest in the parade.

Women in Public Life

The instinctive feeling of both sexes is, that the public life of the market-place, of the council chamber, or of the forum is not for women. To put it quite plaintly, their place is either the domestic circle of the home or the social circle of the community. The only two exceptions to this one instinctive feeling are education and nursing. In everything else women are treated as subordinates, and are not allowed to take a place of leadership or command. Women themselves do not trust a woman in a position of great public responsibility. We must admit that fact and wonder whether there is any solution of the difficulty. —The Australasian.

ST. ANDREW'S CHURCH RECITAL TONIGHT

Programme of Mendelssohn Compositions to Be Given by Organ, Choir, Violin and Solo Vocalist

A Mendelssohn recital is to be given at St. Andrew's Presbyterian Church this evening. The programme is to include numbers for organ, by Mr. Jesse Longfield, organist of the church and one of the best known instrumentalists of the city; for violin, vocalist and chorus. A collection will be taken in aid of the church organ fund. The following is the programme:

Organ, March from "Athalie;" chorus, the 43rd Psalm, choir; violin (a) "Consolation," (b) "Gondolier;" vocal, "O God Have Mercy," Mr. Kenneth Angus; solo and chorus, "Hear My Prayer," Mrs. Wm. Wright and choir; organ, "Spring Song;" vocal, "I Will Sing of Thy Great Mercies," Miss Beth Simpson; solo and chorus, the 13th Psalm, Mrs. Longfield and choir. "God Save the King."

LORDS WILL NOT HEAR APPEAL ON DEPORTEE

Decision Means Test Case Will Take Its Course Before Court of Appeal Wednesday

LONDON, May 14.—The House of Lords decided today it had no jurisdiction to hear the Government's Appeal in the case of Arthur O'Brien, who was deported from England after the March raids as an Irish agitator, and was returned from Ireland last night after a writ of habeas corpus had been granted by the Court of Appeal here.

The decision means the case will take its course before the Court of Appeal on Wednesday, when Home-Secretary Bridgman, against whom the writ was granted, will produce O'Brien.

O'Brien Reaches England

Arthur O'Brien, who was deported from England after the March raids, as an Irish agitator, arrived at midnight at Holyhead, where he was handed over to the Scotland Yard detectives by four escorting Free State officers.

O'Brien will remain in custody pending a decision by the House of Lords on the validity of the deportations which followed the raids.

The question of O'Brien and other Irish deportees came up in the House of Commons this afternoon, when Mr. Ramsay Macdonald, the Labor leader, asked whether the Lords had arrived at a decision on the habeas corpus appeal, what the Government proposed doing regarding the deportees of the body, and if it would introduce any bill of indemnity "for the Ministers who had made mistakes."

Rt. Hon. Stanley Baldwin, Chancellor of the Exchequer, replying for the Government, said the Lords, by a majority, had decided that no appeal lay to them, and that the Government was considering its course of action. It would m[illegible] announcement tomorrow, he added.

KUMTUKS CLUB HEARS JUDGE M'GILL'S PLEA

Speaker From Vancouver Urges the Establishment of Juvenile Court—Members Pledge Support

Appealing to the members of the Kumtuks Club to take steps in having a juvenile court established in Victoria, Judge Helen McGill, of Vancouver gave a stirring address last night at Kumtuks House before a large and enthusiastic assembly. Outlining the work of a similar club now established in Vancouver, and illustrating her remarks with incidents coming under the observation of the court, the speaker clearly showed the pressing need and invaluable influence and achievements of the juvenile court over the youth of today, who in a few years' time will be the citizens of the city.

Women's action in such causes now carries an additional weight, pointed out Judge McGill, and with the franchise there is the further responsibility upon women who use their vote, and who take an interest in public matters. Acting upon the appeal, the club sponsored a resolution co-operating with the Local Council of Women in their efforts to have a juvenile court established here.

Kumtuks Club received an invitation to be present at the opening day of Tourist Camp, Curtis Point, and as many members as possible will be in attendance.

The president, Miss Lottie Bowron, presided at the meeting, when the ordinary routine business was conducted, and at the close of the evening refreshments were served.

ORGANIZE CIRCLE

As Result of Recent Evangelistic Meetings Action Is Decided Upon to Continue Work

An interested audience gathered on Sunday, at 4 p.m., in the Belmont Avenue Methodist Church, to hear an address from the Rev. T. E. Rowe, founder of the Guild of Health in this city. Introductory exercises were conducted by the pastor, Rev. Lashley Hall, who explained that the meeting was arranged with the object of conserving the newly-awakened interest in the question of healing by appropriate teaching and study.

Basing his remarks on the well-known story of the lame man at the beautiful gate of the temple, Mr. Rowe dealt with the attitude of mind called for in the work of healing, the mental processes involved in the operation of divine laws. All healing results from compliance with divine laws, among which the laws of mind should be recognized as equally and essentially divine. There were those who, strangely, put down healing to the devil. After mention of remarkable healings at the Price meetings, the speaker earnestly pointed out that people who do not have to persuade Jesus to heal or help; He is hindered only by non-compliance on the part of individuals with conditions. Facts were cited to show wonderful healings even apart from specific religious associations; but of how much higher significance and blessedness when such healings were brought into direct conjunction with the Lord Jesus Christ, Healer of mind and body, Saviour of the soul! There was need of group prayer, and the community, as well as the individual person, was directly involved in healings. Such prayer and study was in harmony with Christ's own injunction to learn of Him.

At the conclusion of the address the pastor inquired if it was desired to organize a prayer circle. As a result of the very general desire manifested, a prayer circle was constituted, Mr. W. B. Wellwood, of 1834 Stanley Avenue, being appointed secretary pro tem.

The next meeting will be held at the church on Monday, May 21, at 8 p.m., when all interested in divine healing will be welcome. At this meeting Mr. Rowe will give a further address. The prayer circle is interdenominational, and, it is hoped, will become affiliated with the Guild of Health.

MEMORIAL SERVICE

The second memorial service of the Onwego Young Men's Bible Class, First Presbyterian Church, was held on Sunday afternoon at Ross Bay Cemetery in memory of the late Leslie Carter.

In addition to the class members, of which there was a strong representation, many relatives and friends assembled at the graveside, where a simple yet beautiful service took place. Mr. Wm. Straith gave a brief, forceful address upon the value of a Christian life and its far-reaching effects upon others.

Mr. R. G. Howell, the class leader, briefly commented upon the event, concluding the service with an appropriate prayer.

Upon the grave was placed a beautiful wreath from the class, and every member laid a personal tribute, eloquent testimony to the place occupied in their affections by the friend departed.

A Reputation—
for unvarying Quality is the Greatest Mark of Distinction.
"SALADA"
TEA
has given Matchless Quality for 31 years.
So Delicious! Just Try It.

EDDY'S
MATCHES
The leading hotels, clubs restaurants, railroads and steamships use EDDY Matches, because of their efficiency and economy
ALWAYS ASK FOR THEM BY NAME

Blossom-time is calling
WHEN the young Spring lures and the long open road beckons, the call to the motorist is irresistible.
Bring to your trip that factor of dependability which means so much to the pleasure and comfort of yourself and your guests by seeing to it that your car is shod with Dominion Tires.
The extra value in service, in proven dependability which you get in Dominion Tires costs you nothing—it is included in the standard price. It is as real as any extra value you get in anything else you buy but for which you invariably have to pay extra.
Dominion Royal Cords —with the white strip
Dominion Nobby Tread —the nobby tire
Dominion Tires
DOMINION RUBBER
Built for Canadian roads

ROYAL — TODAY

OLD MELODY WEEK AT THE ROYAL

Dear Old Songs and Beloved Melodies That Tell in Music the Beautiful Story Pictured on the Screen

"Mighty Lak' a Rose"

There is magic in this picture. Magic to make you smile as you wipe away a tear—and something else that will cling to your heart and sing there for days to come.

CAPITOL

NOW SHOWING

The Great Mystery Drama

Who Are My Parents?

Special Music Every Evening

By the New Capitol Orchestra and Capitol Organ

Thursday Night Music Lovers' Night

DOMINION

TODAY

Harold Lloyd

In His New Comedy

"Safety Last"

See the prince of skylarkers in his newest Hurricane of Humor, filled with frills, spills, chills and surprising sensations.

You'll Explode With Laughter

Usual Prices

COLUMBIA

TODAY

Double Feature Attraction

"Hoot" Gibson

IN

"The Lone Hand"

Also

Jackie Coogan

IN

"TROUBLE"

See This Exceptional Show

PLAYHOUSE

Wednesday to Saturday, 8:30

Saturday Matinee 2:30

COMPTON COMEDY COMPANY

IN

"The Importance of Being Earnest"

Box Office 10 A.M.

Reserve Your Seats Early

Prices, 30¢, 55¢ and 85¢

Matinee, 30¢, 55¢. Children, 20¢

NANAIMO STAGE

COMMENCING MAY 20

We Will Operate Two Large Motor Stages Between

VICTORIA AND NANAIMO

LEAVING VICTORIA AT 8:45 A.M. and 2 P.M. Daily

LEAVING NANAIMO AT 8:45 A.M. and 2 P.M. Daily

FARE

$5.50 Return $2.75 Single

Special Rates for Large Parties on Application

Saturdays and Sundays Excursion Rates $4.00 Return

For Reservations Apply

CAMERON & CALWELL

906 Government Street

Phones 693 and 185

RACING OFFICIAL DEAD

MONTREAL, May 14.—Following an operation, Sheridan Clark, 55, of New York, well-known racing official, died here yesterday.

MISS POWELL'S CLASS GIVES ENTERTAINMENT

Teacher and Pupils at Women's Institute Hall, in West Saanich—Little Ones Do Well

Miss Claire Powell, of Victoria, and a number of her pupils gave a very enjoyable recital at the Institute Hall, Sluggetts, on Saturday afternoon under the auspices of the West Saanich Women's Institute. For an afternoon performance at this season of the year the attendance was remarkably good. The stage was decorated with greenery and dogwood.

Miss Powell is a very versatile and delightful entertainer, and the members of her party, who, with the exception of Miss Mary Pease, were all little ones from the junior class, quite creditaby displayed the results of her teaching. Little Alice Craig, the tiniest girl of all, gave a charming recitation entitled "The Wind," and in response to a hearty encore gave "How Would You Like to Go Up in a Swing?" Several other numbers received encores.

The following is the programme:

"O Canada"

Poem, with music and dance—"The Pixey People" ..... James Whitcomb Riley
The Misses P. Lind, T. McFadden, V. Fielding, H. Parkinson and D. Thompson

Piano solo—"The Call of the Woods" ..... Sommerville
Master K. Craig

Piano solo—"Study" ..... Cowper
Miss Peggy Lind

Songs—
"May Dew" ..... Sterndale Bennett
"The Cuckoo" ..... Liza Lehmann
Miss M. Pease

Piano solo—"Study in C" .... ———
Master C. Walker

Piano—"Jig in G Minor" .... Purcell
Miss L. Watkins

Poem, with music and dance—"Why Rose is Queen" ..... ———
Miss T. McFadden, the Junior Elocution Class and Miss Mary Pease

Musical monologues—
"Swineherd" ..... Hans Anderson
"The Last Hymn" ..... ———
Miss Claire Powell

Piano solos—
"Polonaise in G Minor" ..... Bach
Miss Dorothy Thomson
"Scherzo—Finale" ..... McEwen
Miss M. Watkins

Recitations—
"The Glory of the Garden" Kipling
"Little Orphan Annie," J. W. Riley
Miss Mary Pease

Piano solos—
"Study in A" ..... Algernon Ashton
"Second Movement in A of Fantasia" ..... Mendelssohn
Miss V. Catton

Character Songs—
"As I Walked Through the Meadows" ..... Cecil Sharpe
"Good Morrow, Gossip Joan" .... Arr. by A. L.
"Twickenham Ferry" ..... ———
Miss Claire Powell

Chorus Songs—
"Goosey, Goosey Gander" ... ———
"Some Folks Like to Sigh" .. ———
Girls and Boys

Chorus of Seniors and Juniors, with solo by Miss Claire Powell
"God Save the King."

Mrs. C. E. Moon played the accompaniments, while Miss Mary Pease arranged the dances.

At the close of the concert Miss Powell and her pupils, together with a few friends, repaired to Brenta Lodge. After a stroll through the gardens, which are at present very beautiful, the entire party was entertained at tea through the kindness of Captain and Mrs. Powell.

GALE BRINGS DISASTER TO RACING BALLOONS

PARIS, May 14.—The north to northwesterly gale prevailing in Paris yesterday brought disaster to several of the 20 spherical balloons entered for the grand prix of the Aero Club of France. They were smashed against the walls of the Tuilleries palace, while the others, taking off after difficult operations, are headed for Germany and Russia where the pilots are liable to arrest and imprisonment if they land.

Mendelssohn Recital

St. Andrew's Presbyterian Church

TONIGHT

8:15

Collection

FESTIVAL OF ART

Auspices of Gonzales Chapter, I.O.D.E.

In Aid Jubilee Hospital Sun-Rooms

Royal Victoria Theatre, May 28 and 29

DRIVE YOURSELF

New Cars Phone 1

At the Playhouses

PEGGY JUMPS FROM FOLLIES TO FILMS

Fox Special Production Proves Dynamic Drama of Human Interest and Heart Appeal

From musical comedy on the legitimate stage to the heaviest drama on the screen in one jump is the record of Peggy Shaw, the 18-year-old girl who "runs away with the show" in "Who Are My Parents?"—a William Fox special production, which is showing at the Capitol Theatre this week.

When "Who Are My Parents?" was under production no one connected with the William Fox production had any idea that the work of any individual would stand out above the rest. It was planned to be an all-star cast in every sense of the word, with everyone sharing equally in the honors. But when the picture was completed and was shown for the first time to the Fox officials no one in the private projection room, where the picture was being run, failed to realize that youthful Peggy Shaw had made a real hit.

Her exceptional portrayal since that has won much favorable comment of both the press and public. Before appearing in this Fox special attraction the charming young artist won fame with the Ziegfeld Follies, where her beauty stood out amidst the foremost gathering of pulchritudinous maidens on any American stage.

That Miss Shaw is the ideal type for the particular part she portrays in this production could not be doubted by anyone who sees the picture. Her compelling personality, unusual histrionic ability and rare beauty which marked her as a coming star in musical comedy is exhibited in every scene in which she appears on the screen.

In "Who Are My Parents?" Miss Shaw plays the role of the daughter of a stern and relentless father, who, though trying at all times to arrange for her happiness, really causes her almost continuous misery by his attempt to select the right person for her to marry. How, after many years, she finds happiness and contentment through the love of a child, how her sister's house is really made into a home through her adoption of two little children and how the father finally sees the light, creates a drama of unexcelled power and dynamic action.

COLUMBIA THEATRE Scenes of resplendent beauty mingle with many of dramatic intensity in "The Lone Hand," the Universal attraction starring Edward "Hoot" Gibson, which is showing at the Columbia Theatre today and tomorrow. In the subterranean darkness of a deserted mine scenes of a torrential flood were taken. William Welsh, who plays the part of a miserly miner, almost gave his life as his contribution to this stirring scene. The flood-gates of the mine were opened while Welsh lay prone on the floor of the shaft. Tons of water came pouring in from an opening overhead. By the time "Hoot" Gibson came to his aid the water had risen almost ceiling high, leaving a bare six inches of breathing space. The two battled against the onrushing torrent, more often under water than above. As a result of the wetting and exposure, Welsh contracted a severe bronchial attack and was compelled to remain inactive for more than two weeks. Gibson is supported by a brilliant cast in "The Lone Hand." Marjorie Daw has the leading feminine role, while others with important parts are Helen Holmes, Jack Pratt, Jim Corey, Hayden Stevenson, William Welsh and Robert Kortman.

DOMINION THEATRE A Thrill-a-Minute, Laugh-a-Second comedy! The first seven-reel comedy ever produced! And Harold Lloyd is the Prince of Skylarkers, with the sky the limit! All that and more is in "Safety Last," the feature attraction at the Dominion Theatre this week. It is a feature comedy that is based on a firm foundation, just as the twelve-story building that Harold Lloyd climbs is built on a firm foundation. The comedy and the building would both have to be—for the gales of laughter that Harold turns loose are enough to rock either. Harold Lloyd in "Safety Last" is the laugh dynamiter of the age. He causes rusty laugh glands and frozen faces to blow up and set off bombs of mirth for miles around. He attaches an infectious fuse of joy to the diaphragm and he doesn't have to wait long for the explosion. It is inevitable. Put the outstanding thrills of all the serials ever produced together and they would probably—end to end—reach from the Atlantic to the Pacific, but they would not give each hair-able, hair-raising, laughable, mirth-raising moments of hilarious thrills as are contained in "Safety Last."

RETAILERS' SECRETARY GIVES BUDGET VIEWS

Decision to Levy Sales Tax at Source of Supply Will Afford Welcome Relief, He Says

TORONTO, May 14.—According to Mr. E. M. Trowern, Dominion Secretary of the Retail Merchants' Association, Hon. W. S. Fielding's budget has been well received by the retail merchants and affords them considerable taxation relief.

When asked for an opinion on the budget and its effect on retail trade, he said: "The Government has attempted to lean toward the recommendations we have placed before it from time to time. The budget shows the Government is trying to save the very small manufacturers the expense of trying to keep track of their costs.

"The decision to levy the sales tax at the source of supply will relieve retailers, such as milliners and confectioners who manufacture in a small way. Under the old system these retailers had to spend $100 a month to keep track of $20 worth of taxes they had to pay the Government."

AMUSEMENTS

The Screen

Capitol—"Who Are My Parents?" starring Roger Lytton and Peggy Shaw.

Columbia—Edward "Hoot" Gibson in "The Lone Hand."

Dominion — Harold Lloyd in "Safety Last!"

Royal—"Mighty Lak' a Rose," starring James Reunie and Dorothy Mackaill.

The Stage

Playhouse — "The Importance of Being Earnest," commencing Wednesday.

SEARCHES FOR GIRL WITH MUSICIAN SOUL

Director Carewe Finds Actress "Whose Soul Expresses Music"—Music Lovers' Night

"Can the soul of a musician be transferred to the screen?"

Edwin Carewe, who made "Mighty Lak' a Rose," the First National release now being shown at the Royal Theatre, believes it can. And he declares he has accomplished the feat in this picture through the acting of Dorothy Mackaill, a pretty young musician, who plays the part of Rose Duncan.

When Mr. Carewe began casting for the picture he looked about for an actress, as he describes it, "whose soul expressed music." More than two hundred young women applied to him. All were rejected. The director was in despair.

"I know just what I want," he said, "but I can't get the type. I want something never before seen on the screen. I want a girl who is a violinist—a good violinist—who has a musical soul and who will play the violin with such truth and sincerity that her spirit and music will make itself apparent on the screen. I know it can be done. All I want is the girl."

"Perhaps I can find her," said Anders Randolf, who appears in the production. He introduced Dorothy Mackaill to the director. Carewe appraised her critically—a slender girl with wistful eyes and delicately moulded, expressive features. She played the violin. She was a pianist. She loved her music. Her whole life was wrapped up in it.

"You'll do," said the director after a few tests during which Miss Mackaill acted and played a Stradivarius which had been handed down in her family for several generations.

Mr. Carewe is now delighted with his selection, for Miss Mackaill has fulfilled his dream of transferring the soul of music to the screen.

The play deals with regeneration through music. During the taking of most emotional scenes the music is furnished by an orchestra off the set, but in some of the biggest scenes the emotions of the actors are swayed by Miss Mackaill's music. No other music is necessary.

Miss Mackaill, although only 18 years old, has worked in motion picture studios of England, France and America. She has been on the speaking stage as well as in pictures.

Last evening was the usual Music Lovers' Night programme, and the music rendered by the Royal 30-piece orchestra, under Director A. Prescott, suited the feature picture admirably. The special numbers played were: Overture, "Ruy Blas" (Mendelssohn), "Mighty Lak' a Rose" (Nevin), "To a Wild Rose" (Mac Dowell), "Roses of Picardy" (Wood), "Bowl of Roses" (Wood), "Rose in the Bud" (Foster), "I Love You Truly" (Bond), and "Just a Song at Twilight."

For the balance of this week, which is being called "Old Melody Week," a special musical programme has been arranged by Conductor Prescott. This is the first time that a week of special music has been arranged, and there is no doubt that it will become so popular that it will be repeated from time to time.

WEDDINGS

Foss-Schroeder

On Saturday afternoon at 3 o'clock in St. John's Church, Mr. M. V. Foss and Miss M. D. Schroeder, of Seattle, were united in matrimony by the Rev. F. A. P. Chadwick. Miss Schroeder was accompanied by Mrs. J. J. Carroll, wife of Mr. Carroll, agent of the Grand Trunk Steamship Co. of this city. Mr. and Mrs. Foss, after a visit to Victoria, will take up their residence in Seattle.

PUTS HEALTH AND VIM INTO WOMEN

So Says Mrs. MacPherson of Lydia E. Pinkham's Vegetable Compound

Brantford, Ont.—"I was always tired and the least exertion would put me out for a day or two. I had a pressing pain on the top of my head, pain in the nape of my neck, and when I stooped over I could not get up without help, because of pain in my back. I did not sleep well and was nervous at the least noise. I keep house, but I was such a wreck that I could not sweep the floor nor wash the dishes without lying down afterwards. A friend living near me told me what Lydia E. Pinkham's Vegetable Compound had done for her so I began to take it. With the first bottle I felt brighter and got so I could wash dishes and sweep without having to lie down. Later I became regular again in my monthly terms. I have taken ten bottles all told and am now all better. I can truly say that your wonderful medicine cannot be beaten for putting health and vim into a woman."—Mrs. JAMES H. MACPHERSON, 209 Greenwich St., Brantford, Ont.

If you are suffering from a displacement, irregularities, backache, or any other form of female weakness write to the Lydia E. Pinkham Medicine Co., Cobourg, Ontario, for Lydia E. Pinkham's Private Text-Book upon "Ailments Peculiar to Women."—G.

FROLIC'S GUARANTEE FUND STILL GROWING

Reaches About $3,300 With Very Little Canvassing—Money Will Be Returned if No Deficit

With very little personal canvass the finance committee of the Maytime Frolic has been successful in obtaining guarantees amounting to about $3,300. This money has actually been paid in, and will be used to assist in the preliminary financing of the Frolic. In the event of a deficit resulting from the Frolic, it will be covered out of the guarantee fund. All money not required for this purpose will be returned to the guarantors, who, to date, have been as follows:

Allward & Webster, $5; P. R. Fleming, $5; W. F. Trauter, $5; R. P. Clark & Co., Ltd., $20; W. S. Fraser & Co., Ltd., $25; Bawden, Kidd & Co., $10; South African Plume Shop, $5; C. A. McGregor, $5; G. G. Ellis, $10; Standard Furniture, $15; J. C. Bridgman, $20; Burdick Bros., Ltd., $20; Victoria & Vancouver Stevedoring, $25; Dr. Raynor, $25; Lemon, Gonnason Co., Ltd., $100; D. Spencer, Ltd., $250; Parfitt Bros., Ltd., $5; Wiper & Co., $5; Yarrows, Ltd., $20; Poodle Dog Cafe, $20; Beehive (P. Fowler), $20; P. L. James, $20; Simon Leiser & Co., Ltd., $50; F. R. Stewart & Co., Ltd., $100; R. P. Rithet & Co., Ltd., $100; B. C. Electric Ry. Co., Ltd., $250; Curtin & Latham, $5; Victoria Tug Co., Ltd., $25; B. Wilson Co., Ltd., $100; Wilson Bros., Ltd., $100; W. & J. Wilson, $100; J. Rose, $5; J. Kingham & Co., Ltd., $10; Can. West. Cooperage, $10; H. O. Kirkham & Co., Ltd., $25; Weil Wisher, $25; E. G. Prior & Co., Ltd., $100; Green Lumber, $5; Western Canada Radio, $5; Cecil Hotel, $10; C. A. Steele, $20; A. Campbell & Co., Ltd., $50; E. E. Blackwood, $5; Dr. T. Miller, $5; Dean & Hiscocks, $10; Swinerton & Musgrave, $10; Victoria Steam Laundry, $50; A. P. Slade & Co., $50; Weiler Bros., $100; Hudson's Bay Co., $250; J. W. Mercer, $5; Luney Bros., $25; Cross & Co., $10; New England Hotel, $25; Dominion Hotel, $25; Times, $50; New Method Laundry, $50; C. P. R. (E. & N.), $100; W. F. Cameron, $5; H. G. Hinton, $5; Thos. Mercer, $10; Standard Steam Laundry, $50; A. B. Hudson, $5; A. P. Blyth, $5; Drake Hardware, $20; Colonist Printing Co., Ltd., $50; W. Duncan, $2.50; B. C. Ironworks, Ltd., $5; Royal Dairy, $5; Joseph B. Clearihue, $10; Crease & Crease, $25; Robertson, Heisterman & Tait, $15; C. P. R., $150; Hamsterley Farm, $5; Griffith Co., $5; F. J. H. Baines, $15; Northwestern Creamery, $25; National Drug, $25; A. E. Ames & Co., $25; H. Lethaby, $25; Collender Stores, $5; R. Osawa, $5; Hilda Kohse, $5; M. Ishida, $5; Victoria Cake & Bread Manufacturing Asso., $40; J. N. Harvey, $10; Toggery Shop, $25; Brackman-Ker Milling Co., $100.

ROYAL YEAST CAKES

Canadian Made

As a health builder, Royal Yeast is gaining in popularity every day. It is a food - not a medicine. It supplies the vitamine which the diet may lack. Royal Yeast is highly beneficial in cases where the system seems "run down". Royal Yeast is the richest known source of vitamines, and when taken into the system acts as a corrective agent. Royal Yeast Cakes are recommended for their purity and wholesomeness. It is the purest, the most convenient and economical yeast on the market.

Two to four Royal Yeast Cakes a day will work wonders. A full day's supply can easily be prepared at one time by using one glass luke warm water and teaspoon sugar to each yeast cake. Allow to stand over night in moderately warm room. In the morning stir well and pour off liquid. Place in refrigerator or other cool place and drink at intervals as desired throughout the day.

Send name and address for free booklet "Royal Yeast Cakes for Better Health."

E.W. GILLETT COMPANY LIMITED

WINNIPEG TORONTO CANADA MONTREAL

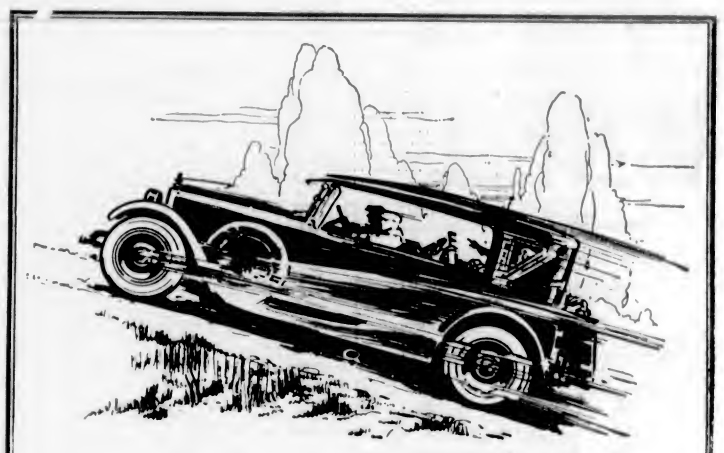

New "Lift" on Hills

—A Feature of Non-Detonating Gasoline

There are two kinds of explosions from gasolines. One is instantaneous, crashing, *detonating*.

It smashes against the piston, hammering it down with the single blow.

Having a tendency to explode prematurely, detonating gasoline reduces compression. Thus power and efficiency are lowered.

"Knocking" frequently is the result of detonating gasoline, especially on hills. And the increased vibration means increased wear and tear.

The Sustained Thrust

You get the *other* kind of explosion from Union *Non-Detonating* Gasoline—a progressive and prolonged explosion. The impulse is sustained, *thrusting* your piston throughout the entire stroke.

This permits increased compression, for compression is limited by the tendency of a gasoline to *detonate*.

And efficiency and power increase with added compression.

Try It on Hills

With Union *Non-Detonating* Gasoline your car will improve on hills. It provides a new "lift"—steady, sustained power.

You'll also note new speed on the level, new rush in the pickup and less vibration at all times—less wear and tear.

Also there is a saving in fuel due to higher efficiency. So there are many advantages in this better gasoline.

Union is always *uniform*. It doesn't disintegrate, thus doesn't deteriorate in storage. All the power that goes into it at the Union plants is there to use when you want it.

UNION GASOLINE SPEED & POWER

Union Oil Company of Canada, Ltd.

Union Gasoline

Made in Canada

CO-OPERATION IN CHURCH COLLEGES

ANGLICANS ADOPT PLAN FOR UNITED ACTION

Certain Subjects, It Is Felt, Can Be Jointly Taught for All Denominations—Action Endorsed

The annual meetings in connection with the Anglican Theological College in Vancouver last week were attended by the four bishops of the Province, eighteen clergy and ten laymen representing the various Dioceses. The attendance at the College showed a satisfactory increase. The finances were reported to be in good condition, though a small deficit for the year was shown. This was due to the purchase of additional premises and the unusual amount of repairs necessary in readjusting the property. It was estimated that in two years the College should be in a position to begin the erection of permanent buildings at Point Grey.

Probably the most important step was the decision to co-operate with other colleges in the teaching of certain subjects. Over a year ago an invitation was received to co-operate with Westminster Hall and Ryerson College in teaching subjects common to all. The matter was considered by the Executive Committee last year, and a small committee was appointed to secure information as to the success of this scheme in other places. Last week the Board of Governors fully considered the whole subject and adopted the following resolution:

"That action be taken for co-operation with the colleges of other communions in such departments of theological education as are common to all and do not involve any sacrifice of principle (such action to cover a period of two years) and that the committee on students, consisting of the bishops and faculty, be charged with the duty of selecting subjects to be included in this tentative scheme, but that the following subjects be excluded from the proposed scheme: Old Testament Exegesis, New Testament Exegesis, Christian Dogmatics, Ecclesiology, Ecclesiastical History and Liturgics."

It was felt that the plan of co-operation could be tried for a period of two years while the co-operating colleges were in temporary premises. If the plan succeeds to the satisfaction of all concerned it may be possible to avoid unnecessary duplication of certain buildings and arrange the work of the various staffs so as to permit of greater specialization and promote greater efficiency. If, on the other hand, the plan is found to be unworkable the various colleges can proceed with their permanent plans independently.

Leads Famous Choir

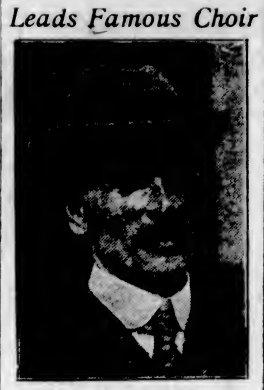

MR. H. A. FRICKER

leader of the famous Mendelssohn Choir of Toronto, who is being honored with the degree of Doctor of Music by the University of Toronto at its annual convocation. He is making notable contributions to the musical life of the Dominion.

WORK ON ANOTHER BUILDING STARTS

FINE NEW STRUCTURES BEING BUILT IN VICTORIA

Commerce Block Is to Be Opened Shortly—Erection of New Building on Blanshard Street

Revival and improvement in building conditions in the city is becoming quite evident. During the past week a permit was issued to Mr. W. H. Hull, of Calgary, who has started to build a two-story building on the northwest corner of Broughton and Blanshard Streets, at a cost of $10,000. This structure, which will possess a very beautiful architectural front when completed, has been leased by Mr. Carl W. Stocker, proprietor of the Reliable Express & Messenger Company, corner of Fort and Blanshard Streets.

Mr. Stocker says the new building, in which he will have his offices and garage for his trucks, will be finished within two months' time. The frontage of the structure will be 90 feet on Blanshard Street and 60 feet on Broughton Street. The building will be of brick and concrete.

Two small stores will be included on the corner of Blanshard and Broughton Streets, while Mr. Stocker's own offices would be located on the ground floor. A large space will be reserved for the keeping of the company's delivery trucks, bicycles and other machines. A storage warehouse was also being provided on the ground floor.

On the top story would be built about five suites of offices for rent. Mr. T. D. Sedger is the architect for the building, while the contracting is being carried out under the direction of Farfitt Bros.

The Commerce Block

The Commerce Building, on the northeast corner of Fort and Government Streets, which is being constructed by Pemberton & Son, is rapidly nearing completion, and a number of the occupants will be able to open for business within the next ten days.

When the Commerce Building has been constructed a vacant spot in the centre of the city which has lain idle far too long will once more show signs of activity, and should be an impetus to trading and business on Government Street. The building is being erected at a cost of $40,000. The downstairs has been divided into six stores, while upstairs there are offices that are particularly suitable for professional and business quarters. A large part of the building has already been rented.

The two corner stores in the building will be occupied by Mr. Walter J. Clubb, proprietor of Clubb's, the well-known tobacconists, who will carry a full line of high-grade tobaccos, pipes and all the needs of the smokers, in addition to a high-class line of novelties. The present Clubb's store at the corner of View and Broad Streets will also continue to serve the many patrons of the establishment.

Picture Framers Locate

Immediately adjoining Mr. Clubb's premises on Fort Street is the store that will be occupied by the firm of C. H. Smith & Co., which specializes in pictures and picture frames. The concern at present is located on Fort Street. The firm will move into its new quarters as soon as they are ready for it, which will be before the end of the present month.

The basement of the building will be furnished as a high-class restaurant, where the best quality of foods only will be served. A cabaret will be conducted in conjunction with the cafe, and the proprietors, owing to the central location, are assured of liberal patronage.

The Commerce Block is being erected under the architectural plans of Messrs. Ridway-Wilson and G. C. Mesher. Messrs. Luney Bros. are the contractors, while the electrical work has been done by Messrs. Fox & Mainwaring, the plumbing by Mr. John Shaw, and the painting by Mr. J. J. Ross.

USE FLOATING MINES IN OCCUPIED ZONES

Efforts to Destroy Gates of Canal and Drain Ruhr Lock Fail Through Premature Explosion

DUSSELDORF, May 14.—Floating mines, similar to those used by the Germans during the war in the North Sea, are being brought into use in the efforts to hinder coal and coke transportation from the Ruhr, it was announced today at French headquarters here. At Ruhrort, one of the largest inland ports in the world, efforts were made today to destroy the gates of the canal, which, if successful, would have drained the canal and the great Ruhr lock. The mine exploded prematurely, however, and the damage was slight.

EXPRESS SYMPATHY

Members of City Council Pass Resolution of Condolence With Mrs. Raymur and Family

A formal resolution of condolence to the family of the late City Comptroller, James L. Raymur, was passed at a special meeting of the City Council yesterday.

The resolution placed on record an expression of deep sympathy with Mrs. Raymur and family and of high appreciation of the long years of faithful service given to the City of Victoria by the late official.

Made Doctor of Laws

PROFESSOR W. L. GRANT

Principal of Upper Canada College, who was honored with the degree of Doctor of Laws by Queen's University, Kingston.

MAY QUEENS ATTEND LUNCHEON OF GYROS

Galaxy of Beauty Attraction at the Gathering—Queen of Frolic and Queen of Clubs Speak

Making their first appearance since their election on Saturday, Victoria's May Queens attended the luncheon of the Gyro Club in the private dining-room of the Hudson's Bay Store yesterday and received a great ovation from the members, who were feeling particularly delighted over the success of their own candidate, Mrs. Styles Sebi, the Queen of Clubs.

Seated at the head table, the fair victors in the contest were the cynosure of all eyes. As they entered the room, the Gyros gave, with great enthusiasm, a yell of triumph for their queen.

Following several delightful vocal solos by Mr. L. U. Conyers, jr., who was twice encored, the president of the club, Major Cuthbert Holmes, introduced the Queens. Miss Dora Rolls, of the Provincial Civil Service, Queen of the Frolic, was the first to be called to her feet. Receiving a rousing greeting, she spoke briefly and charmingly, saying how very proud and grateful she was, and adding that she would try to do justice to the post of honor to which she had been elevated. Miss Anna Davies, (the Navy); Miss Victoria Irene Arnall, (Hudson's Bay Store); Miss "Bud" McKinnon, (C.P.R.), and Miss Mary Brown (B. A. Paint Co.), were then announced, concluding with the Gyros' own candidate, Mrs. Styles Sebi, who was accorded an enthusiastic reception and expressed in a few words her thanks for the support which she had received. She would do her best to represent Gyro, she concluded.

Gyro Jack Barton, who managed the Gyro campaign, was heralded with wild acclaim by the members, who appreciated the energy with which he had prosecuted the work.

While stating that the Gyros had accomplished something through their victory in the Queen Contest, Gyro Barton pointed out that there was still much work to be done by the Gyros in connection with the May-time Frolic. Referring to the hospitable treatment accorded Victorians by the people of Bellingham, he declared that Victorians must see to it that visitors during the Frolic were made to feel at home here. The big carnival was of great importance to the city and the Gyros must do their part in making it an outstanding success.

Mrs. May Watkiss, chaperon of the May Queens, was then introduced. She referred to the fact that as campaign manager for the Kumtuks Club she had fought hard against the Gyro Club. Miss Bowron, president of the Kumtuks, had asked her to extend her congratulations to the club upon their victory.

Major Holmes announced that Mr. Alex. Peden, manager of the Rotary candidate, had extended his congratulations to the Gyros. This was greeted with applause.

NO INCREASE MADE IN PUBLICITY GRANT

Fight Put Up Again for Straight Vote of Twenty Thousand Dollars Meets With Defeat

A last minute attempt to persuade the council to make a straight grant of $20,000 to the Victoria and Island Publicity Bureau instead of a $15,000 grant plus an additional $5,000 on condition that a similar sum was raised from other sources failed yesterday afternoon.

Ald. A. E. Todd brought the question before the Council and was supported by Ald. David Leeming, who said the Bureau would bring $2,000,000 to the city this year by encouraging tourist traffic to Victoria.

The Council's decision was as follows: For Todd resolution—Aldermen Todd, Leeming, Ker, Harvey and the Mayor.

Against—Alderman Sangster, Sargent, Andros, Dewar and Woodward.

SUGGESTS INSTRUCTOR HAVE NIGHT CLASSES

Chairman of Saanich School Board Thinks Manual Training Teacher Might Carry on Independently

A suggestion that the manual training instructor in Saanich conduct night classes independently after he leaves his present position on June 30 thought the course being eliminated in Saanich was made by the chairman of the Saanich School Board, Trustee Holloway, yesterday at the meeting with the teachers in the Tolmie School. He spoke of Mr. Hunter, the instructor, in laudatory terms, and suggested that he arrange with the Department of Education to carry on night classes independently after manual training has been abolished. He thought that the board would be willing to allow him the use of a building for the purpose. Next term, he pointed out, the "electioneering" could continue in the effort to have manual training reinstated, and the issue could be fought out at the polls in January.

Mr. Hunter replied that the Department of Education would not permit children of school age to attend night classes. Mr. Holloway suggested that boys who had left school be the ones to attend.

GRAND JURY FINDS COURT HOUSE SMALL

ALL DEPARTMENTS INADEQUATE FOR THEIR PURPOSES

Are Highly Complimented by Court —Mr. Justice Macdonald Refers to Movies

The old Victoria court house was condemned in no uncertain terms in the presentment returned yesterday by the grand jury to Mr. Justice W. A. Macdonald, officiating at the annual Spring assizes. The jury had made an inspection of the present building, it stated, and had failed to discover one redeeming feature. There were not sufficient courts to efficiently carry on the dispensation of justice; the quarters provided for judges, juries, attorneys, witnesses and the public were small, cramped and inadequate; and all the various departments functioning in the building were doing so at a serious disadvantage because of lack of space. The jury urged very strongly that the present building either be enlarged and renovated or a new court house built without delay.

A visit was made to the Dominion Government Quarantine Station, and the appointments and methods of operation were highly commended. The Mental Hospital on Wilkinson Road also came in for much praise. The lack of life-saving apparatus at the Gorge was noticed by the jury, and a recommendation made that such equipment be secured and placed there. The report also recommended the repair of the wooden pathway over the water on the north side of the Gorge.

The jury went for a trip over the beautiful Malahat Drive and reported that the branch road leading to Shawnigan Lake was at several points dangerously narrow. It was recommended, too, that a frequent inspection be made of city and district bridges. So far as they could see from their brief inspection the present bridges were in good condition, but it was pointed out that frequent inspection would make a repetition of the disaster at the old Point Ellice Bridge very unlikely.

Motion pictures were mentioned in the presentment, and it was recommended that the censors of pictures should see to it that no pictures were shown in the Province that might be detrimental to the proper training of children.

Relative to the movement that is on foot in Great Britain and in various parts of Canada to abolish the grand jury system, the report contained a strong plea for its continuation. It was asserted that grand juries not only stood between indicted people and the crown in respect to law, but by reason of their authority they could investigate public buildings and equipment and public questions and report on them to the public good.

The Court's Reply

Mr. Justice Macdonald, after complimenting the jury, commented briefly on the various matters mentioned in their report. Referring to the jury's recommendation relative to the Victoria court house, he agreed with their findings, and pointed out that the question was one which had been receiving consideration from the government for several years. The government had in mind the need for improvements, he thought, but lack of finances was causing delay. He was of the opinion, however, both as a judge and a ratepayer, that in the meantime some urgently required repairs should be made.

His views had been expressed before, he said, in connection with the grand jury system. He favored it on the same grounds which the jury had mentioned, but he was not prepared to express any further opinion until he saw what was being done with it in other parts of the Empire.

He did not agree with the jury relative to any great need for more strict censorship of motion pictures. Perhaps it was because he was a good selecter, but he had never seen in Vancouver any pictures which might be termed detrimental to the proper training of the juvenile mind. Speaking broadly, he said, motion pictures were a great benefit. They gave people information about people and places and numerous other important things that they would never secure from any other source. They were of tremendous educative value, he believed.

The jury was excused pending their discharge at the end of the Assize Court sitting.

HOTEL CHANGES HANDS

Mr. George R. Ramels, Formerly of Bozeman, Montana, Takes Over Local House

The new Hotel Douglas, on Douglas Street close to the City Hall, has changed hands, coming under the control of Mr. George R. Ramels, formerly of Bozeman, Montana. The advent of the new management in no uncertain way speaks volumes for the attractions of Victoria, for he has decided upon locating here only after the most careful investigations covering the whole western section of the continent.

After visiting all parts of the country, Mr. Ramels came to Vancuover Island and instituted investigations here. He became charmed with Victoria and the Island in general. He decided to locate here, and has accordingly taken over the Hotel Douglas from Messrs. Hireen Bros.

The new proprietor comes with a long experience in high class hotel management. He will continue to conduct the hotel as a high class house, and with his wide experience expects to popularize this first class hotel.

ATTENDED DENTAL COUNCIL

Drs. William Russell and R. E. McKeon have returned to the city after having attended a meeting of the newly elected council of the British Columbia College of Dental Surgeons, held in Vancouver on Saturday. The membership of the council is made up as folows: Drs. Bruce, Lea and Wark, Vancouver; Dr. Hacking, New Westminster; Dr. Smythe, Nelson; Dr. Davison, Penticton; Drs. Russell and McKeon, Victoria.

Dr. Bruce, of Vancouver, was re-elected president and Dr. Lea, registrar. These two, with Dr. Hacking of New Westminster, constitute the executive.

Examinations are conducted by the council semi-annually for those desiring to practice the profession of dentistry in British Columbia.

Cut Sugar Consumption Suggests Medical Officer

TORONTO, May 14.—If the citizens of Toronto want to play their part in the sugar boycott which originated in American cities and which is aimed at the soaring prices, they can cut their consumption of this food by a third or a half, according to Dr. Hastings, medical officer of health. He approves of the movement of the city housewives to boycott sugar, not only on the ground of economy, but that too much of this article is consumed in this city for the good of the people.

Canada's Household Name FOR Real Good Coffee

CHASE & SANBORN'S

SEAL BRAND COFFEE

Sold only in ½, 1 and 2 lb. airtight tins.

Whole, ground or fine ground for Tricolator or Percolator use.

CHASE & SANBORN, - MONTREAL. 40

Your faith in Kellogg's Bran can never be misplaced—IT IS ALL BRAN!

Kellogg's Bran, cooked and crumbled, will permanently relieve the most severe cases of constipation because it is ALL BRAN—not a food mixture that cannot possibly have sufficient natural corrective properties. Once constipation gets into your system you must fight it to the finish. Kellogg's Bran is the weapon. It will win for you. Don't take half-way measures; don't temporize.

Kellogg's Bran is permanent relief for constipation if it is eaten regularly—at least two tablespoonfuls daily; in chronic cases, with each meal. And, Kellogg's is a taste-delight because it is delicious and comes to you as a highly palatable, desirable food, as well as a corrective.

You will greatly enjoy Kellogg's Bran as a cereal; its nut-like flavor improves any hot or cold cereal, and innumerable inviting bakery batches can be made with Kellogg's. Try some Kellogg's Bran pancakes. They're great! Or, raisin bread or gems! Kellogg recipes are printed on each package.

For health's sake, get the whole family eating Kellogg's Bran just as quickly as possible, because it is ALL BRAN and it will make over the health of every big and little member. Your physician will recommend Kellogg's Bran because it is positive and because it will sweep and cleanse and purify, and put color back into faded cheeks. It will help children grow big and strong; it will clear and tone and brace up the system of every one who eats it regularly. All grocers sell Kellogg's Bran because its use is universal!

After Every Meal

WRIGLEY'S

What we have eaten and how it is "agreeing with us" makes all the difference in the world.

In work or play, WRIGLEY'S gives the poise and steadiness that mean success.

It not only helps digestion, but allays thirst, keeping the mouth cool and moist, the throat muscles relaxed and pliant and the nerves at ease.

WRIGLEY'S is the best that can be made and comes to you wax-wrapped and sealed to keep it good.

The Great Canadian Sweetmeat

D32

The Owner Says

"It's a wonder to me how some folks'll use any old kind o' brake lining when life itself depends on the brakes. I want to be sure about my brakes. I like to feel 'em take hold. That's why I use Raybestos. Rather be safe than sorry. I may pay more for Raybestos, but believe me—it's worth it!"

Silver Edge Raybestos BRAKE LINING

Holeproof Hosiery

Costs amazingly little when appearance and length of service are considered

MADE IN CANADA

How to Safeguard The Future

When you think of possible deprivation of Income for your family, you perhaps consider only the possibility of your **"death from natural causes."**

But there are three other possible "routes to poverty" for your loved ones—and it is well to provide against them all.

There's **Accident**—which removes so many in the prime of life.

There's the loss of earning-power, caused by **disability** of the bread-winner, either through illness or accident.

And finally, there is the retirement from Life's activities when overtaken by **old age**, often without any savings.

Do you know that you can protect yourself and your family against all four of these contingencies, in one complete policy.

Such a policy is now issued by the North American Life Assurance Company.

A Policy That Pays 4 Ways

1. Death
2. Accident
3. Total Disability
4. Old Age

This, the fullest insurance covering available, would pay your beneficiary on a $10,000 contract—

At your death, $10,000.

If death be accidental, $20,000.

If you become totally disabled through accident or sickness, this $10,000 contract pays:—

(1) $100 to you each month for your lifetime.
(2) All future premiums on your Policy as they fall due.
(3) $10,000 to your estate at death.

Write for full particulars of this Policy that "Pays Four Ways." Use attached coupon.

NORTH AMERICAN LIFE ASSURANCE COMPANY

"Solid as the Continent" Head Office: Toronto, Canada.

Vancouver Island Branch Office
505 Sayward Block Victoria, B.C.

Name
Address
Protection desired $ Age

Fold Protection

Marine and Transportation

LINER FOUR DAYS LATE AT QUEBEC

EMPRESS OF SCOTLAND DELAYED BY ICE

Ship Brings 738 Passengers, Among Them Party of Swiss Farmers Going to Manitoba

QUEBEC, May 14.—The Canadian Pacific Empress of Scotland, in command of Captain Gillies, four days late on account of ice conditions in the straits of Cabot, arrived at Quebec at one o'clock this morning with 738 passengers, including 244 first, 102 second and 292 third-class. Captain Gillies' cabin was decorated with presents he had received from the passengers who were with him on his last Mediterranean trip. These presents included Persian rugs of beautiful workmanship and quality, silver cigarette case, pocket book, and rather unique large map that had been artistically made out of a shell that had been picked up on the battlefields during the late war.

The third-class passengers included a splendid aggregation of new settlers booked for Winnipeg. Among them were 26 able-bodied young farmers from Switzerland, who were met on arrival of the ship by Mr. C. J. Senbinette, chancellor to the Swiss Consul at Montreal, and Mr. H. C. P. Creswell, superintendent of the C.P.R. colonization department. These new arrivals are booked for Winnipeg, where they will be distributed to Manitoba farmers who have secured their services in advance.

A feature in connection with the dockage of the Empress of Scotland is the C.P.R. steamship and railway terminals built during last Winter for the company's use. Besides the extension of shed 28, into which the passengers are landed, and the direct overhead passage way for the immigrants to walk from the ship into the immigration building, the railway facilities and general accommodation cannot be surpassed. Two trains, with the first and second-class passengers, steamed from the docks this morning at nine and nine-fifteen o'clock for Montreal and Western connections, and the special immigration train, with its complement of new settlers, left for Winnipeg at eleven o'clock.

MONTREAL ROBBERS WORK IN DAYLIGHT

MONTREAL, May 14.—In broad daylight, with several persons standing nearby, a robber snatched a parcel containing $2,900 from Joseph Satenstein, treasurer of the Hebrew Loan Syndicate, here yesterday. The bandit escaped in an automobile. Early today, in full view of a score of persons, five robbers broke open the store of the Reliable Fur Company here and escaped with $5,000 worth of furs.

Everything About Cuticura Soap Suggests Efficiency
Soap, Ointment, Talcum 25c each. Sold everywhere. Cut. Depot: Lymans, Limited, St. Paul St., Montreal.

ASPIRIN

UNLESS you see the name "Bayer" on tablets, you are not getting Aspirin at all

Genuine

BAYER

Bayer Tablets Aspirin

Accept only an "unbroken package" of "Bayer Tablets of Aspirin," which contains directions and dose worked out by physicians during 22 years and proved safe by millions for

Colds	Headache	Rheumatism
Toothache	Neuralgia	Neuritis
Earache	Lumbago	Pain, Pain

Handy "Bayer" boxes of 12 tablets—Also bottles of 24 and 100—Druggists.

Aspirin is the trade mark (registered in Canada) of Bayer Manufacture of Monoaceticacidester of Salicylicacid. While it is well known that Aspirin means Bayer Manufacture, to assist the public against imitations, the Tablets of Bayer Company will be stamped with their general trade mark, the "Bayer Cross."

Dining Car Service Famously Good

It is not accidental that the Northern Pacific has, for years, been famous for its dining cars. To maintain supremacy in public favor has required devoted, talented, efficient service. It has required keen leadership, hard work, loyalty—and more; genius has been put in, and artistry, and culinary skill of high order.

The Northern Pacific is proud of its dining cars. It is proud of the men who operate them and the men who manage the department. They are men you would be proud of, too—friendly, hospitable, efficient, anxious to satisfy to the utmost every single guest.

Our dining cars do things not just "good enough" but the very best way in which they can be done. Note the silverware for example. It is not "just clean." It shines! Three times every day, whether used or not, every piece of silverware on each dining car is polished. Not just washed. Polished! The table linen is *always* clean. We do not cover over soiled cloths with skimpy "tops"; we remove soiled cloths and use full linen covers of finest quality.

So with the food. It is not just good food. It is as nearly perfect as human ability can produce and place before you. We are proud of every dish we serve because we know that the best effort and the best talent of our dining car department have gone into it.

Northern Pacific

Eastbound Transcontinental Service

"North Coast Limited"
Lv. Seattle 9:15 a. m.

"Alkali Express"
Lv. Seattle 7:00 p. m.

"Mississippi Valley Ltd."
Lv. Seattle 3:35 p. m.

Northern Pacific Ry.

E. E. Blackwood, General Agent, 912 Government St. Phone 7106. Victoria, B. C.

Very Low Eastbound Fares, May 15 to Sept. 15!

FLAMES PUT END TO OLD CLIPPER

GLORY OF SEAS, RECORD-HOLDER, DESTROYED

Capt. Andrew Lund, Master on Record Passage, Ending Days as Ingloriously as Famous Ship

SEATTLE, May 14.—The end of the Glory of the Seas, famous clipper ship, came yesterday, when she was burned on the beach at Endolyne.

This beautiful vessel sailed all the great waters of the globe, touched at hundreds of strange ports with a haughty grace, furnished the inspiration, so it is said, of one sea tale of Robert Louis Stevenson's, and made the voyage from New York, around the Horn to San Francisco, in ninety days, a record never since surpassed.

Scarcely anyone witnessed the burning of the historic old ship except the residents near the spot where she was beached last Winter, when she was bought by C. G. Tackaberry for wrecking. Attempts to sell her as a historic relic failed, and with reluctance Mr. Tackaberry decided to wreck her.

Built in Boston

The Glory was built in 1869 in East Boston by Donald McKay, famous builder of fine ships. Today her inglorious finish touches keenly perhaps only one man in Seattle, aged Andrew Lund, her captain during her record voyage, now a common seaman in vessels making this port.

Like that of his famous ship, Lund's fate has grown drearier with the years. According to the story he tells occasionally in his broken English to young seamen who marvel at their companion's age and vigor, he is the son of a wealthy man in Sweden and the brother of an admiral in the Swedish navy, both of whom are now dead.

Estate Is in Tangle

The father's estate, consisting of acres of timber land in Sweden, Russia and Finland, is involved in a legal tangle which prevents Lund from claiming it, so he declares.

"I've heard old Captain Lund tell the story a good many times, and also of his gallant trip on the Glory, when, in spite of some rough weather, she came through without a man or a sail lost, with a world's record for speed which no other clipper ship has ever since equalled," said C. Campion, of the Pacific Steamship Company.

"He will be wretched now that the old Glory has had to be burned. And it is a shame that more public feeling cannot be aroused over the preservation of such genuinely romantic old ships."

MASTER AND MATE STAY BY TOLMIE

The crew of the barkentine S. F. Tolmie, now tied up at the Ogden Point piers, was paid off yesterday. Captain J. C. Stewart is staying by the ship, as is the mate, Mr. Tennant, and the two Victoria boys, Birch and Owens, who made the trip on her last voyage as cadets.

REED HAD TO FIGHT TO GET HIS BREATH

Declares Gases Were So Bad That He Nearly Choked at Times

"The best I can say is not half good enough for Taniac," states Frederick E. Reed, 286 Roxborough Ave., Hamilton, Ont., well known business man.

"Last Winter grippe and tonsillitis confined me to my home for weeks and left me so thin and frail it looked like I could never get back to my business again. I would choke up with gas until I had to fight for breath, was so nauseated I could scarcely retain a thing, and pains in my stomach and sides would double me up. I could scarcely sleep a wink, and my hands were so trembly I couldn't even arrange my tie.

"However, the Taniac treatment suited my case so well it ended my troubles, increased my weight, and fixed me up to where I felt as fine as I ever did. I feel right all the time now, and haven't missed a day from my business since I finished the treatment. Taniac has no equal."

Taniac is for sale by all good druggists. Take no substitute. Over 37 million bottles sold. (Advt.)

CANADIAN PACIFIC

SAILINGS TO EUROPE

MAKE RESERVATIONS NOW

MONTREAL—BELFAST—GLASGOW
May 31, June 28, July 26, Marloch
June 7, July 5, Aug. 2, Metagama
June 21, July 19, Aug. 16, Marburn

MONTREAL—LIVERPOOL
May 26, June 23, July 20 Montclare
June 1, June 29, July 27, Montcalm
June 8, July 6, Aug. 3, Montrose

MONTREAL—CHERBOURG—SOUTHAMPTON—ANTWERP
June 4, July 2, Aug. 1, Minnedosa
June 30, July 18, Aug. 15, Melita

QUEBEC—CHERBOURG—SOUTHAMPTON—HAMBURG
June 9, July 7, Aug. 4
.....Empress of Scotland
June 30, July 28, Aug. 25
.....Empress of Britain

QUEBEC—CHERBOURG—SOUTHAMPTON
May 24.....Empress of Britain

QUEBEC—LIVERPOOL
June 15, July 13, Aug. 10
.....Montlaurier

Apply to Agents everywhere or J. J. FORSTER, Gen. Agt., C.P.R. Station, Vancouver, Telephone Seymour 2630, Can. Pac. Ry., Traffic Agents.

MONUMENT RAISED TO FIRST PILOT

CEREMONY RECALLS FRENCH DAYS ON ST. LAWRENCE

Stone Now Honors Memory of Abraham Martin, Called the Scot, First King's Pilot

QUEBEC, May 14.—The Louise Docks were the scene of a unique ceremony yesterday forenoon to add to the pages of historical events in connection with the old French and present British regimes in the city of Quebec. It was the occasion of the unveiling of a monument in memory of the first King's pilot in the navigation of the mighty river St. Lawrence, Abraham Martin, after whom the Plains of Abraham in Quebec are called, and who is referred to in the Jesuits' Relations as "Dit l'Ecossais," or "Called the Scot." He was known not only as the first King's pilot but also the first known Canadian of Scottish descent who received from Samuel de Champlain in 1617, at the time of the settlement of Quebec, a grant of land and cultivated his own farm. Taking an interest, Abraham Martin was appointed the King's pilot of the St. Lawrence, which for over the past three hundred years has been the great waterway into the interior of the American continent.

In view of this historical event, the Canadian Pacific Railway Company decided to erect a memorial column to commemorate the memory of Abraham Martin. This monument, which was unveiled yesterday forenoon, was designed by the French-Canadian sculptor, Henri Hebert, who is connected with the original Louis Hebert, and now occupies a position in a plot of ground at the south end of the Louise Docks, in close proximity to the main driveway.

Mr. F. L. Wankley, assistant to the president of the Canadian Pacific Railway, who was present representing the president, Mr. E. W. Beatty, presided. He opened the ceremonial proceedings by a short speech in French, giving a sketch of the life of Abraham Martin and the interest which had been taken by the Canadian Pacific Railway in this connection as to conceive the idea of erecting a memorial column in his honor.

Mr. Hamelin, president of the Quebec Pilots' Association, pulled the string that unveiled the monument, which showed a granite pillar crowned by a globe of the world, supported by thistles. Carved in low relief is the lily of France rising out of the sea. The inscription is in both French and English, the latter reading: "This monument recalls to the passer-by Abraham Martin, called the 'Scot,' first King's pilot on the St. Lawrence, who tilled the land on the illustrious plains which bear his name."

JEFFERSON MAY MAKE PORT ON WEDNESDAY

Jackson Sailed Last Night—Motion Pictures to Amuse Passengers on Admiral Liners

The President Jefferson of the Admiral Oriental Line may make port tomorrow evening, Capt. F. R. Nichols, master of the ship wirelessed, the Pacific Steamship Company, yesterday. Definite word from the vessel is expected today. Apparently she is putting on all possible speed in an effort to reach the station before sunset, and nothing save bad weather will prevent her from doing so. If she finds today that she will be unable to arrive in time, Capt. Nichols will likely slow his ship down so as not to appear at quarantine before daylight Thursday.

The Jackson, of the Admiral Line, was here outbound last night. The vessel arrived from Seattle at five o'clock and sailed for Yokohama at 7:30. One hundred Chinese passengers boarded the steamer here.

Motion picture shows will soon be part of the entertainment of passengers journeying to and from the Orient on vessels of this line. Apparatus has been installed aboard the steamships President McKinley, President Madison and President Jackson, and will be placed aboard the President Jefferson and President Grant when they reach Seattle from the Orient. A picture show will be given every other night at sea, the programme being the same as that shown in the finest motion picture theatres ashore. There will be a five-reel feature, a comedy and an educational film. Music will be furnished by the ship's orchestra.

BEST B.C. SEAWEED SHIPPED TO ORIENT

Ten Tons Sent Out to China on the President Jackson—Every Ship Takes Consignment

Ten tons of the best Vancouver Island seaweed were shipped to China by local Chinese on the steamer President Jackson last night. Every vessel of this line which has departed during the past few months has taken similar cargo from Victoria. Seaweed is used as an ingredient in many Chinese dishes and is esteemed as a great delicacy in the Orient. The gathering of it is a regular business now becoming highly organized, as Indians on the West Coast, where the beds are the richest in the Province, are collecting it for sale to the local Oriental shippers.

In spite of the growing activity of the seaweed exporters, it is not expected that the beds will be depleted very readily. Patrons of Chinese eating houses need not fear inability to secure their repasts of chow mein.

Take BEECHAM'S PILLS for Constipation

PIRATES RAID VESSEL BOUND FOR SHANGHAI

Band of Forty Travels as Passengers, Takes Control of Steamer for Twenty-Four Hours

HONG KONG, May 14.—European passengers were among those terrorized and robbed when the Chinese steamer Taishun was seized near Swatow, Saturday, by pirates, who, disguised as passengers, overpowered the crew, sailed the ship for nearly twenty-four hours, at night without lights, and finally left her yesterday at the mouth of a small creek, transferring to a junk, loot valued at $60,000.

The Taishun, which was bound from Hong Kong for Shanghai, returned to Hong Kong yesterday. The chief officer, wounded in the forearm by a pirate, was taken to the hospital. Most of the passengers have lost all their money and personal effects. The vessel's cargo, a valuable one, was not disturbed.

Officers Locked Up

The steamer, which registers 2,000 tons, left Hong Kong with more than 100 passengers. The pirates numbered about 40. When a point near Swatow was reached, the pirates had spread into small parties as pre-arranged, worked suddenly and systematically. When they had the ship at their mercy, they rushed the armory, obtaining all equipment there. The crew was taken by surprise. The captain and the officers and the European passengers were locked up together in the captain's cabin, where they were compelled to remain until the pirates left the ship.

A large number of Chinese passengers, panic-stricken, were herded into the hold after they had been searched and their valuables taken.

The pirates had no difficulty in handling the ship. Steaming all night in complete darkness, they reached the small creek that was their rendezvous, about 100 miles from Swatow, yesterday morning. A junk slipped alongside; the loot was lowered into it, and the pirates vanished.

BROUGHT HUNDREDS OF NEW SETTLERS

Scotch and Irish Emigrants Crowd Decks of Steamer Marvale—Mechanics and Domestics Arrive

QUEBEC, May 14.—The Canadian Pacific steamer Marvale, five days late on account of ice conditions in the Straits of Cabot, in command of Captain H. Lewis, from Glasgow and Belfast, arrived at Quebec yesterday with 685 passengers, including 164 cabin and 521 third class. The latter were all new settlers of the farming class with the exception of twenty-seven domestics, booked for Saskatchewan, and a small complement of mechanics. These new arrivals were partly Scotch and partly Irish. The former embarked at Glasgow and the latter at Belfast, and were a splendid lot.

The delay of the ship was rather enjoyed by the passengers, who had a gala time on the voyage. Impromptu concerts, whist parties and dancing were indulged in, and one of the features was a Masonic meeting attended by sixty Masons, which was held in the ship's dining-room. Of course this lacked the full rites of Masonry and was only a fraternal gathering.

Among the cabin passengers were: Mrs. F. E. Brown and family, of Cranbrook, B. C.; Mrs. W. Burgess, Winnipeg; Mrs. W. J. Carson, Mr. and Mrs. E. N. Harvie and Miss M. M. Harvie, Mrs. M. McBroom, of Vancouver; Mr. W. E. Goad, Franklin, Man.; Mrs. K. Coates, Leduc, Alta.; Mr. A. Florence, Mrs. and Mr. W. Rothnie, Mr. and Mrs. R. Rothnie, Windsor, Ont.; Mr. W. Landes, Miss J. Stuart, Mr. J. Stuart, Ottawa, Ont.; Mrs. W. and Master D. Lynch, Calgary; Mrs. and Misses and M. E. Macartney, Outlook, Sask.; Mr. and Mrs. Simmons, R. H. and Mrs. Simmons, Vancouver; Mrs. M. Smith and child and Mrs. and Mr. G. Whitton, Toronto.

ARIZONA MARU IN PORT YESTERDAY

The O. S. K. Arizona Maru arrived from the Orient yesterday at 7 a.m., and sailed for Seattle at 10:30, after landing Victoria cargo and passengers. Four first class passengers, among them Dr. Allan Richardson, an inveterate Pacific traveler who always travels by Japanese vessels and by the O. S. K. at that. Dr. Richardson was formerly in the quarantine service in the Orient, and has many friends among the Japanese masters in the transpacific trade. In addition to the saloon passengers, fifty-one steerage disembarked at this port also. About 100 tons of freight were put ashore here, rice comprising most of it.

VESSELS BOUND HERE HELD IN CALIFORNIA

Strike Troubles at Los Angeles Delay Canadian Prospector and Canadian Rover

The Victoria waterfront is feeling the effects of shipping troubles at Los Angeles, where the I. W. W. dock workers have been on strike for several weeks. One C. G. M. M. steamer bound here is being delayed indefinitely at the California port, while another is believed to have got away also considerably behind schedule. Both got their cargo ashore slowly and laboriously. The two ships are the Canadian Rover and the Canadian Prospector. The former is now understood to be on her way north, but will not arrive before Friday at the earliest. Usually the steamers in this coastwise route get in on Wednesdays. The Prospector reached Los Angeles May 7 from the Orient, with general freight to discharge. It is not known when she will be able to get away. En route to Victoria she is scheduled to call at San Francisco and Seattle. Her cargo for this port consists of 202 tons, including 100 barrels of oil. Chinese corn forms a good part of it.

Go East Through the Canadian Pacific Rockies

Summer Excursions

To Points in

EASTERN CANADA UNITED STATES

AND

Alberta and British Columbia

May 15 to September 15
Final Return Limit October 31, 1923
Optional Routes Stopovers
Full particulars from any agent of the

Canadian Pacific Railway

TRAVEL BY WATER

CALIFORNIA SAILINGS
From Victoria
SS. ADMIRAL FARRAGUT
May 18, 9 A.M.
SS. DOROTHY ALEXANDER
May 20, 1923
Also SS. H. F. ALEXANDER
From Seattle Tuesdays, 4 P.M.
Special Round Trip Excursion Fares
For full information apply to
561 Government St. Phone 48

PACIFIC STEAMSHIP CO.
H.F. ALEXANDER PRESIDENT

Canadian Pacific Railway

B. C. COAST SERVICE

VANCOUVER—At 2:15 p.m. and 11:45 p.m. daily.
SEATTLE—At 4:30 p.m. daily.
ALASKA ROUTE—From Vancouver, May 12th, 23rd, June 1st, at 9:00 p.m.
OCEAN FALLS-PRINCE RUPERT ROUTE—From Vancouver every Wednesday at 9 p.m.
POWELL RIVER-UNION BAY-COMOX ROUTE—From Vancouver every Tuesday and Saturday, at 11:45 p.m.
UNION BAY-COMOX-POWELL RIVER ROUTE—From Vancouver every Thursday at 8:30 a.m.
WEST COAST VANCOUVER ISLAND ROUTE—From Victoria on the 1st, 10th, 20th each month, at 11:00 p.m.
GULF ISLAND ROUTE—Leaves Belleville Street Wharf every Monday, Wednesday, Thursday and Saturday, at 7:15 a.m.
Apply in Any Agent Canadian Pacific Railway

RATES EAST

GREAT NORTHERN RAILWAY GLACIER NATIONAL PARK

All Summer Long
May 15 *to* September 15
Fare and 1-10th for round trip via
Great Northern Ry
to St. Paul, Chicago and many other Eastern Cities
TRY THE NEW ORIENTAL LIMITED on your next trip
Steel equipment · Latest Pullman Sleepers
Compartment Observation Car · Dining Car *serving fine meals*
Every travel comfort
For fares, routes, schedules and reservations, call on or address
W. R. DALE, General Agent
A. H. HEBB, City Passenger Agent
916 Government Street, Phone 699

MAYNE ISLAND HOTEL
Mayne Island, B. C.
OPENING MAY 24
Newly renovated throughout.
First-class Boating, Fishing, Bathing
Tennis Court and Billiard Room
Excellent Cuisine Rates Reasonable.
Write for Reservations.
MRS. ALLEN, Proprietress

Australia
OCEANIC STEAMSHIP CO.
Splendid American SS. SONOMA, VENTURA, 16,000 ton Lloyd's 100 A1—Delightful service. Sydney Short Line—Samoa—Honolulu—Quickest Passage—Lowest Rates Pacific tour, $195, 1st class. Ventura sails May 29, Sonoma sails June 26. Book now. Oceanic S.S. Co., 2 Pine St., San Francisco.

BURNING STOMACH
Relieved in Two Minutes With
JO-TO
Jo-To relieves gas pains, acid stomach, heartburn, after-eating distress and all forms of indigestion quickly, without harm. All Drug Stores.

TO EUROPE
Service that satisfies

The unqualified satisfaction of passengers is the objective of White Star-Dominion service.

Steady, luxurious ships with every comfort and convenience leave nothing to be desired. The cuisine and accommodations are faultless. Saturday sailings.

White Star, Red Star and American Line regular sailings from New York to Europe.

C. P. Sargent, 619 2nd Ave., Seattle, Wash., or Local Agents.

WHITE STAR DOMINION LINE

The Colonist's Pictorial Page

Left to right: Vincent Richards, William T. Tilden and William M. Johnston, three of America's greatest tennis stars, photographed together in Central Park.

Miss Eleanor Davies, who has been selected to lead the famous daisy chain at the Vassar College commencement.

The spring of 1923 will be long remembered for its many and varied floods. The photo shows a lumber yard in Manchester, N.H., under several feet of water.

Gladys Walton, film star, wearing a hat of black satin trimmed with black bird of paradise feathers and a jacquette of ermine and monkey fur.

Mahatma Gandhi, now serving a six-year term in jail for inciting his followers to revolt against British rule.

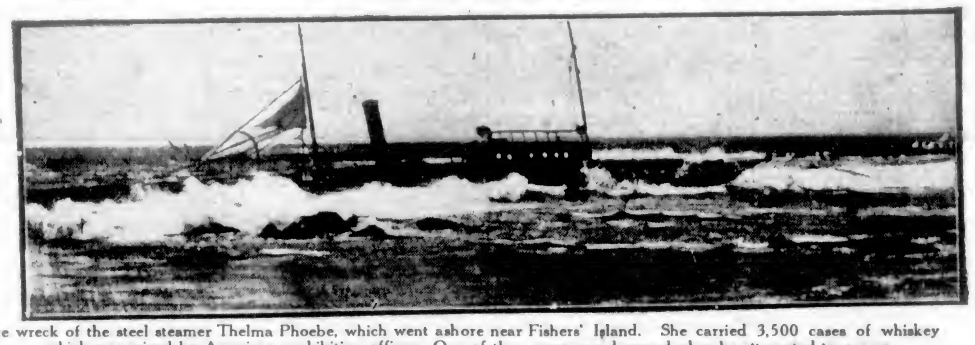

The wreck of the steel steamer Thelma Phoebe, which went ashore near Fishers' Island. She carried 3,500 cases of whiskey which was seized by American prohibition officers. One of the crew was drowned when he attempted to escape.

The most recent photo of Yehia Ibrahim Pasha, newly elected prime minister of Egypt.

E. F. Kennard of Cardiff, who claims to be the world's oldest champion athlete, has recently taken to motorcycling despite the fact that he is now 82 years old. A few days ago he rode 200 miles in twelve hours.

Secretary Denby of the U. S. navy presented Everett Scott, the silent man from Indiana, with a gold medal just before he commenced to play his thousandth game of baseball. Scott is shortstop of the Yankees.

"Climbing Clara," a unique device used by a London draper as an advertising stunt. Clara is usually found on lamp posts.

Spring fever strikes the menagerie. A snap taken at the London Zoo.

A quartet of England's coming athletes staging a hot finish at their annual school games.

And now we are to have tired-business-man movies. Here is Doris Eaton, who has been signed to play in what are known as "super-girl" pictures.

Important Notices, Employment, Business and Professional Directory, Wants, Etc.

The Daily Colonist
INDEX TO CLASSIFIED ADVERTISEMENTS

For the convenience of those who wish to refer to any special advertisement in the Classified Columns, the following list has been alphabetically arranged, and each classification furnished with a number, viz.:

ANNOUNCEMENTS 1
MALE HELP WANTED 2
TEACHERS WANTED 58

The numbers shown on the right side of each heading appear in consecutive order in the columns. The alphabetical arrangement is not consecutive.

Acreage—For Sale 42
Acreage—For Rent 50
Acreage—Wanted 43
Agents Wanted 54
Announcements 1
Automobiles 26
Autos for Hire 30
Business Opportunities 34
Billiards and Pool 55
Boats and Launches 56
Business Directory 37
Cycles and Motorcycles 29
Church Notices 40
Dancing 57
Dressmaking 9
Educational 6
Farms for Rent 49
Farms for Sale 47
Farms Wanted 49
Flats and Apartments to Rent 21
For Sale—Miscellaneous 13
Furnished Rooms Wanted 17
Furnished Rooms to Rent 18
Financial 61
Houses for Sale 29
Hotel Directory 23
Housekeeping Rooms to Rent 19
Lost and Found 32
Music 7
Miscellaneous 10
Money to Loan 53
Personal 31
Professional Directory 28
Property for Sale 41
Property Wanted 42
Poultry and Livestock 27
Room and Board 15
Room and Board Wanted 16
Summer Resorts 41
Societies and Lodges 4
Situations Wanted—Male 5
Situations Wanted—Female 3
To Rent—Houses 24
To Rent—Furnished Houses 26
To Rent—Miscellaneous 11
To Exchange 8
To Lease 54
Teachers Wanted 58
Timber Brokers 60
Wanted—Male Help 2
Wanted—Female Help 3
Wanted to Rent—Farms 46
Wanted to Rent—Acreage 51
Wanted to Rent—Flats and Apartments 25
Wanted to Rent—Houses 23
Wanted to Rent—Furnished Houses 18
Wanted to Rent—Miscellaneous 12
Wanted—Housekeeping Rooms 20
Wanted to Buy—Houses 40
Wanted to Borrow 53
Wanted—Miscellaneous 14

CLASSIFIED ADVERTISING RATES

One and one-half cents a word each insertion, nine cents a word a week, with a minimum of 12 words, cash with order. No advertisement accepted for less than twenty-five cents.

Death and Funeral Notices, $1.20 first insertion, $1.00 for each additional insertion. Marriages, Cards of Thanks and In Memoriam Notices, $1.50 per insertion.

Birth Notices, $1.00 per insertion.

Business or Professional Cards, of four lines or under, $5.00 per month. Additional space at $1.25 per line per month.

BIRTHS, MARRIAGES, DEATHS

BIRTHS

TOMS—At St. Joseph's Hospital, May 13, to Mr. and Mrs. Frank Toms, 926 Bay Street, a daughter, both doing well.

DEATHS

KING—On May 12, at St. Joseph's Hospital, Mrs. Amy King, widow of the late J. H. King, of 1221 Caledonia Avenue, aged 68 years, born in Oxford, England, and a resident of this city for the past 37 years. The deceased is survived by three sons, Messrs. Walter, of Dawson, Yukon; William and Frank J., of this city; also four daughters, Miss Edith King, Mrs. William Emery, Mrs. D. Vye and Mrs. N. Bertucci, and twelve grandchildren. The funeral will take place on Tuesday, May 15, at 2 o'clock (standard time), at the Sands Funeral Chapel, and interment will be made at Ross Bay Cemetery.

TRIGG—On May 15, 1923, at his late residence, Pear Street, Mount Tolmie, James Harold Trigg, born in London, England. He is survived by his widow and two children.

Military funeral will take place today (Tuesday), from Pear Street, Mount Tolmie, proceeding to St. Luke's Church, Cedar Hill, where service will be conducted at 3 o'clock by the Rev. Wm. Carroll, Hon. C. F., and interment will be made in St. Luke's Churchyard.

NASH—Mr. H. H. Nash, at his residence, 1181 Roslyn Road, Oak Bay, May 14th.

Funeral service will be held at St. Mary's Church, Oak Bay, at 3.30 on Wednesday, May 16.

WILSON—On May 12, 1923, at 2646 Cook Street, Thomas Hilbert Wilson, second son of the late William and Mrs. Emily Wilson, aged 45 years, born in Victoria, B.C. He leaves to mourn his loss two sisters, Mrs. C. P. W. Schwengers, in this city, and Mrs. H. W. McHugh, in Vancouver, also five brothers, W. R. Wilson, in San Jose, H. D. Wilson, in Vancouver, L. Wilson, in Pendleton, Oregon, R. H. and C. S. Wilson, in Victoria.

The remains are resting at the B. C. Funeral Chapel, where service will be held this afternoon at 4 o'clock. Interment in the family plot at Ross Bay Cemetery.

FUNERAL DIRECTORS

PROMPT, EFFICIENT SERVICE
DAY OR NIGHT

SANDS FUNERAL CO.
1612 QUADRA STREET
Lady in Attendance
Phones: Office 5596 Res. 6955 and 7062

B.C. FUNERAL COMPANY, LIMITED
(Hayward's)
764 Broughton Street. Established 1867
CALLS responded to day or night. Charges reasonable. Embalming for shipment a specialty. Lady attendant.
Phones: 2238, 2526, 5357, 1776R
Reginald Hayward, Secretary
Frederick Cassilon, Manager

THOMSON FUNERAL HOME
THE HOME OF SERVICE. Prices reasonable. Calls promptly attended to, night or day.
Phone 425 1652 Quadra Street

McCALL BROS.
The sorrow of death can be greatly relieved by having all details in the hands of one capable of rendering you the high standard of service you want.
Someone capable, with experience, whom you can trust, is never left but who is always there when needed.
Such is the service we render.
Funeral Home:
Corner Johnson and Vancouver Streets
Phone 383

ANNOUNCEMENTS 1

A MILITARY 200 will be held at 1239 Government St., Wednesday, May 16. 14 strip prizes. Admission 25 cents. 8.30.

MILITARY 200 and dance, Liberal-Conservative Club rooms, Campbell Bldg., Thursday evening, 11th. 8.30. 55 cents. Good strip prizes. Open to the public.

MILITARY 200, Orange Hall, Tuesday, 8.30. 14 strip prizes.

PRINCESS Alexandra Lodge whist drive, Mrs. Coleman's, 1031 Johnson Street, Wednesday, 8 o'clock sharp. Prizes, refreshments. Admission 25c.

BUMMAGE Sale, W.B.A., No. 1, 620 Yates, Wednesday, 10 o'clock.

WANTED—MALE HELP 2

A VACANCY for an energetic young man who desires to learn auto painting. Apply 919 View Street, City.

CITY Isolation Hospital, Richmond Ave. Wanted, married couple, no children, man to look after farm, grounds, and make himself generally useful, wife to do cooking. Salary, $90 a month, everything found. Apply Superintendent, Jubilee Hospital.

GOOD position open for live real estate salesman; also good man wanted to push accident and sickness, automobile and life insurance. Apply B. G. Robinson, 1217 Broad Street.

MAKE Money at Home—$15 to $60 paid weekly for your spare time writing showcards for us. No canvassing. We instruct you and supply you with work. Western Showcard Service, 25 Colborne Bldg., Toronto.

WANTED—MALE HELP 2 (Continued)

ONLY THREE vacancies left for young men in motor department on our Earn While-Learn system. Apply 919 View Street, Victoria, B.C.

WANTED—Married couple, no children; man good milker and capable farmer, woman to do housework. Moresby Island farm. Apply Box 7626, Colonist, or phone 152.

WANTED—Boy, 4 to 17 daily, help dairy; milk etc. Phone 6216R1.

WANTED—Strong boy, about 19 years age, as apprentice to metal trade. Answer in writing to Box 7625, Colonist.

WANTED—Loggers, immediately, either horse or small donkey propellion, to contract to supply about 25,000 feet daily; yearly contract; must have full equipment and experience; timber medium size, general good logging, longest haul ¾ mile. National Pacific Mills, Ltd., Duncan, B.C.

WANTED—Men able to drive horse and milk cow and take care of garden. Apply Riverside Inn, Lake Cowichan.

WANTED—FEMALE HELP 3

DRESSMAKER wanted, experienced only. Apply to Box 7619, Colonist, stating fullest particulars as to experience and where obtained, and salary expected, etc.

GOOD Wages for Home Work—We need you to make socks on the fast, easily learned Auto Knitter; experience unnecessary, distance immaterial; positively no canvassing; yarn supplied. Particulars, 3c stamp. Dept 94-C., Auto Knitter Co., Toronto.

GIRL for general housework. Apply mornings at 2317 Fernwood Road.

RELIABLE cook-general; small family. Phone 2567L.

SALESLADY, experienced, one with knowledge of bookkeeping preferred. Reply Box 8824, Colonist.

WANTED—Stenographer, either male or female, for wholesale office; one with some experience desired. Apply Box 6381, Colonist.

WANTED—Reliable young girl to assist with light housework and young baby, sleep in. Phone 5054L.

WANTED—Nursery governess for twin boys of 4; country. Mrs. Wace, Cobble Hill, B.C.

WANTED—A reliable experienced nursery governess, for two children, to live in; Cedar Hill district. Phone 5867R2.

WANTED—Reliable women for daily housework and plain cooking; afternoons and dinner; Sundays accepted; references. Box 6914, Colonist.

WANTED—Experienced English nurse, to take entire charge twin girls, 1 year, boy 4, for two or three years. Reply to Box 850, Victoria.

WANTED—For high-class cafe in city, 4 waitresses, of good appearance, young and neat. Box 4824, Colonist.

SITUATIONS WANTED—MALE 4

GENERAL contracting, land clearing and fencing; single dangerous trees removed. Phone 5595L1, after 7 p.m.

MARRIED man, with capable son, experienced all branches farm work, requires work. Box 6340, Colonist.

MAN wants work gardening, cleaning windows, etc., $2.50 day. Phone 1546R.

WANTED—Situation for man or man and wife as janitor or place of trust; good references. Box 6886, Colonist.

YOUNG man wishes position in store where he can learn the grocery business. Phone 2575L.

SITUATIONS WANTED—FEMALE 5

EXPERIENCED dressmaker wishes work by the day. Phone 1466

GOOD Japanese lady can offer help in domestic work. Phone 4028X.

JOURNEY England—Lady will give companionship and services to lady travelling alone or with children; early June; moderate terms; references or interview. Box 6841, Colonist.

JUNIOR stenographer wishes position in office or bank. Box 7614, Colonist.

LADY would like light duties afternoons. Box 6915, Colonist.

NURSE, experienced, will take charge of infant from 9 to 5 p.m.; $2 per day, with lunch. Box 6926, Colonist.

PRACTICAL nurse looks after invalids, convalescents, children; day or hour, 4637Q, Rouse 20.

STENOGRAPHER, with experience. Phone 3562X.

WANTED—By Englishwoman, housework, 20c hour. Foul Bay district. 261 Robertson Street.

YOUNG girl, 18, would like occupation few hours daily, minding baby or other light work. Phone 4651L1.

EDUCATIONAL 6

B.C. DRAMATIC SCHOOL, Fort Street. Phone 4523. Elocution, deportment, expression.

ENGLISH governess desires engagement; experienced, good local references. 4627Q, Room 6.

SHORTHAND SCHOOL, 1011 Government Street. Business subjects, thorough tuition. E. A. MacMillan, principal. Phone 374.

SPROTT-SHAW BUSINESS INSTITUTE. Courses: Commercial, stenography, clerical, higher accounting, collegiate preparatory, civil service. Phone 2?, or write for syllabus. Individual instruction. New Weller Bldg. Not a pupils will be accepted each Monday for our school and each Tuesday for night school.

MUSIC 7

AT COLUMBIA SCHOOL OF MUSIC—Courses in piano, violin, vocal (Italian method), theory, harmony, elocution. Pupils recitals every month free, and open to the public. 1146 Broad Street. Phone 7378.

ADVANCED and elementary violin tuition. Special terms for beginners. Drury Pryce, 1446 Fort. Phone 1444.

BANJO, MANDOLIN, GUITAR, and all stringed instruments taught by W. G. Plowright, 1119 Broad Street. Phone 1482. Res. phone 1111Y1. Hours, 1 to 9 p.m.; Saturdays, 9 to 1.

CLARINET and mandolin tuition. Special attention beginners. Terms mod. 7518L.

ERNEST SEMPLE, violinist and teacher, 1518 Mitchell Street. Phone 2747.

MISS INA GORDON, teacher of piano and violin. 656 Blanshard Street.

PIANOFORTE

MRS. E. SEMPLE — Pianist and experienced teacher of piano. Pupils prepared for examinations if desired. 1248 Mitchell Street. Phone 2747.

REGINALD H. COX, pianoforte teacher. Home visited. Studio, 1173 Fort St. Phone 969.

TO EXCHANGE 8

DINSFORD'S EXCHANGE SPECIALS

1 Splendid Scotch FRUIT FARM, full bearing, 4-roomed cottage, barn, water supply. Will take Victoria city or California property, or mortgages and agreements as part payment.

2 SEVEN-ROOMED HOME, good garden and fruit trees, to trade for Seattle or Portland building lots.

3 FIVE ACRES, Shelbourne boulevard, to trade for city home.

4 Choice HILLSIDE LOT, Oak Bay, close to sea and car, clear deed to trade for small car.

Dinsford's Ltd., 734 Pemberton Bldg.

EXCHANGE 6-room house on 1-3 acre (largest) for home with sec int. Phone 7462L2.

GOOD seven-roomed house, high location, for small house, Fairfield district. Box 6905, Colonist.

TO Exchange—Large lot on Foul Bay for a bungalow, balance on rent. Phone 1871R.

HACRES, 3 miles from city limits, foot Mt. Douglas; 10 acres bearing orchard, loganberries, chicken houses, garage, small plastered house, horse and rig, Ford car and chickens, $8,000, will take 4 or 5-roomed modern bungalow as first payment, balance 23 years if necessary, at 6 per cent. Apply owner, S. W. C., 3225 Glasgow Ave., off Tolmie Ave.

DRESSMAKING 9

ANY branch of dressmaking undertaken (good work); day work can be accepted. Phone 1656L.

AN experienced dressmaker, work by the day. Phone 3739L.

COMPETENT dressmaking, gowns, suits, blouses. Miss Palmer, 671 Hayward Bldg. Phone 7139.

CLOTHES Hospital — Clothes neatly mended. Bring to 1062 Yates Street. Charges moderate.

DRESSMAKING—Blouses, kimonos and alterations promptly done. Room 13, 707½ Yates Street.

DRESSMAKING 9 (Continued)

LADIES' hats made, stylish and reasonable. Mrs. Perry. Phone 4357L.

MADAME ISOBEL, French dressmaking, good style, reasonable charges. Phone 6476L.

TAILORING, dressmaking by day, no botched work. Phone 7546L2, after six.

MISCELLANEOUS 10

THE WESTERN DETECTIVE AND PRIVATE INQUIRY AGENCY
Phone, Day and Night, 919

A RELIABLE and efficient organization you can depend on to quickly and quietly secure information that will relieve all sorts of troubles, legal, domestic and general problems, whether prosecuting or private or business and commercial. It is best to know the facts. Here is just the service you may need. Offices in Hulme Island, and London, also correspondents in all chief cities. Branch and U.S. Call any time at 22-23 Board of Trade Building.

PAINTING PAPERHANGING KALSOMINING
Donaldson (6041X) Hjot (5859R)

COBLOVA BAY—White Star Line leaves Johnson and Douglas Streets, every Thursday, 11 a.m., 5.30 p.m. Sundays, 11 a.m., 1.30, 7.30 p.m.; Wednesday, Saturday, 1.45, 7.30 p.m. (Alaska Arctic, Tuesday, Wednesday, Thursday, Saturday, 8 a.m.; Tuesday, Thursday, 8 p.m.; Wednesday, Saturday, Sunday, 1 p.m. C. C. Smith. Phone 4386.

CLOCKS, watches, jewelry repaired; 59 years West London expert; work called for. Phone 1453Y. A. H. Flinton, 925 Collinson Street, near St. Joseph's Hospital.

DOMINION and Provincial tax returns prepared; British tax refunds claimed. James H. Hill, 417 Pemberton Bldg. Phone 2467.

HAIR CUTS, 25 CENTS
FOUR CHAIRS. QUICK SERVICE
WELLS ARCADE BUILDING

HOUSES built, in town or country; also Summer residences; contract or day work. Phone 3929Y.

IF you want a real mechanic to fix your bicycle, try H. J. Smith, 18 years experience. Douglas, near Hudson's Bay.

"THE JEWEL BOX"

IF your watch does not give satisfaction bring it to us. Mainsprings, $1; cleanings $1. Work guaranteed. 1111 Broad St.

REPAIR autos, launches, gas engines, etc.; 21 years' experience. A. Swift. Phone 7706R1.

LET me renovate that house. It will sell better. McLenna, general builder. Phone 5362L.

PAINTING, PAPERHANGING, KALSOMINING, J. J. ROSS, 644 Pembroke. Phone 2793.

PAINTING, Paperhanging, Kalsomining, etc. Matthison, 121 Michigan Street. Phone 4027R.

SAWS, all kinds, filed, set, gummed, etc. Phone W. Emery, 1457 Gladstone Ave.

DON'T LET
YOUR PA BILLS
YOUR MA BILLS
or
YOUR LITTLE BILLS
GET AWAY.

Send Them In Us for "Treatment and Cure."

RETAIL MERCHANTS' CREDIT, LIMITED
411-20 Hibben-Bone Building
Phones 7515, 5749

THERE IS
BUT ONE TIME
TO PICTURE THEM
AS THEY ARE
THAT TIME IS NOW!

Call at the studio, look over the various styles and classes of work offered for your selection. The prices will be reasonable. Why put off the best the Art can produce?

GIBSON'S STUDIO OF PORTRAITURE
Wilfred Gibson
620 View Street (Central Bldg.) Phone 6217

TO RENT—MISCELLANEOUS 11

FOR Rent—Store, suitable for butcher, in thickly populated district. This is a good opening for a live wire. Box 6818, Colonist.

FOR Rent—Downtown location suitable for garage or auto stand. Apply Box 6941, Colonist.

GARAGE to Rent. Phone 2328Y.

GARAGE, $1 per month. 1717 Fernwood Road. Phone 4589Y.

GARAGE to Rent, 113 Robertson Street, Foul Bay.

OLD ESTABLISHED corner store with living-rooms, good opening, rent low. Phone 6415L.

UNFURNISHED room for rent, in private home. Phone 4001X.

MACHINERY FOR SALE

FOR SALE—Complete logging outfit, donkey engine 10 x 12, cables, tools and equipment, etc., complete. Address Box 6921, Colonist.

FOR SALE—MISCELLANEOUS 13

ANEMONE Japonica, in 4 sorts, each, 15c; Anthrinimum in 15 kinds, dozen, 25c, 100, $1.50. Asters, single and double, dozen, 25c, 100, $1.50. Asters, perennial seedlings, dozen, 25c. Asters, 12 sorts, dozen, 15. Chrysanthemums, dozen, $1, 100, $6. Seedlings Bridal Robe, dozen, 50c. Dianthus, dozen, 25c. Carnations and Marrows, each, 5c. Dahlias, seedlings, 5c, double, $1.50. Fuchsias, 25c each. Geraniums, Fancie and Ivy leaved, 15c to 25c each. Lobelia, dozen, 25c. Marigolds, French, dozen, 15c. Pansies, extra fine, dozen, 25c, 100, $1. Petunias, Cinen, 25c. Stocks in 15 kinds, 25c and 50c per dozen. Violas, dozen, $1, 100, $4. Zinnias, dozen, 25c. Asparagus, Giant, $5 per 100. Begonias, Tubular, 25c each. Broccoli, in 6 sorts. Cauliflower in 3 sorts, 100, $1, 1,000, $8. Brussels Sprouts, 2 sorts. Cabbage, 10 sorts. Kale, Scotch, Jersey, Tree and Thousand Headed. Savoys in 3 sorts. Lettuce in 6 sorts. Parsley: all above, 100, 50c, 1,000, $4; 10,000, $35. Rose Stocks, 100, $4, 1,000, $35; 10,000, $290. C.W.O. from unknown customers. James Simpson, 612 Superior, Victoria, B.C. Phone 1694.

AN English white wicker baby buggy for sale, in good condition. Phone 2478X.

A SNAP—Fumed oak library table, good as new, $7.50. Oddy's, 1811 Douglas Street.

A SNAP—Singer drop-head sewing machine, with attachments, like new, $35. Carter's, 624 Bay, corner Government.

ANTIQUE walnut dining table, pedestal base; six Queen Anne chairs. Phone 7157Y.

AUTO tents—See one set up in our factory. We make awnings. Victoria Tent Factory, 819 Pandora Ave. Phone 1191.

A FEW good used ranges, guaranteed, going cheap. B.C. Hardware, 717 Fort Street.

ALL black soil, manure and clay, delivered; ploughing, harrowing and general teaming. Phone 148, or apply 1846 King's Road.

A GOOD open launch for sale, 23 ft., a fine seaboat and a pretty model; has plenty of speed, reverse clutch, Fairbanks engine and special exhaust cut out, a dandy pleasure boat. Can be seen by appointment, will give trypout. Phone 4389L, after 9 p.m., or Box 4813, Colonist.

ANTIQUE furniture, china, silver, etc. Phone 573. Mrs. Woollatt, 1930 St. Charles Street.

A CHOICE selection of gladioli bulbs, also mixed, from 75 cents dozen. Geraniums, fuchsias, forget-me-nots, pansies, chrysanthemums, 25 varieties. Bedding plants. A. Stewart, Mt. Royal Greenhouses, off Quadra. 7154L.

AN Eden electric washing machine for sale, cheap, in At shape; cost $165; will take $100; leaving city. Phone 7419L1.

ASKEY'S Fish Market, 524 Yates St.—Fresh caught young salmon, whole fish, 15 cents pound; live cod, 15 cents pound.

HICKLING'S Bargains—Bicycle, $10; chest drawers, $3.50; bed-lounge, $4; gate table, $2; range, $10. 710 Pandora.

ALPINE and rock garden plants—See our gardens. Price list free. Rockhome Gardens, Wilmer St. Phone 5158L.

BEAUTIFUL white fox stole coat, $150; will sell for $75 cash. Phone 921X.

BOWLING alley, also shooting gallery with 6 .35's, new, a snap. Phone 5721R2.

BABY buggy, English style, new, all colors; cheapest in city. Phone 5459L.

FOR SALE MISCELLANEOUS 13 (Continued)

BEDDING-OUT plants, cabbage, cauliflower, tomatoes, geraniums, begonias, calceolaria stocks, asters, verbena, petunias, marrow plants and dahlia bulbs. Seed potatoes, Gold Coin, Epicure, Netted Gem, Raleigh, good clean seed. Also fish guano and nitrate of soda. Farmers Produce Store, 452 Johnson St. Phone 7914.

CAMP STOVES—All sorts rented. Eastern Stove Co., 548 Fort.

COAL! COAL! Coal—Ten sacks, $5.50; 5 sacks, del. Cordwood $6.75 ½. $7.50 cord. Taxi for hire. Hill's Corner Blanshard. Phone 5754.

DANDY four-hole range, with warming closet and coil, in good condition, $25. Oddy's, 1811 Douglas Street.

DEERING mower, $25. F. A. Pearce, Metchosin Road, R.R. 1, Victoria.

BEEKEEPERS' SUPPLIES

EVERYTHING for your better production of honey. Advice free. Call at Savory's Seed Store, 640 Johnson Street. Phone 1924.

FUMED oak dining-room suite, including round ext. table and 6 real leather-seated diners; bargain at $48. Oddy's, 1811 Douglas Street.

FOR Sale—Gourlay Player-Piano, mahogany case, 166 rolls, like new, $575. Phone 1921L.

FOR Sale—One E. Long Mfg. Co., Ltd., sawmill head rig, complete with tightener pulley and two 54-in. Simonds saws and two 52-in. Simonds saws. Particulars M. & M. Lumber Co., Ltd., Courtenay, B.C.

FOR Sale—Set of boxing gloves, $4.50; Eastman Kodak, in leather case, $12.50; sample suitcases, $1.75; sample trunks, $5.75; sample leather suitcases, $12.50; violin, bow and case, $5.75; Raleigh bicycle, almost new, $45; Rudge-Whitworth bicycle, almost new, $40; sample club bags, $2.75; two piece bamboo rods, 75c; salmon reels, $2.75; new outer bicycle tires, $1.85; new inner tubes, 75c; spectacles from 50c, to $1 only right. Jacob Aaronson's New and Second-Hand Store, 561 Johnson St., 4 doors below Government St. Phone 738.

FOR Sale—Highland costume, complete, fit 10 to 15 years. Premier cabinet gramophone, with records; no dealers. Phone 6366L.

FOR Sale—Ferro engine, special, 3-h.p., good as new, with all fittings; a good buy. Apply 2217 Irma St.

FOR Sale—One 12-gauge shotgun; one Greenheart rod, with tackle; one navigator's sextant; one telescope. Phone 5249R.

FOR Sale—3-speed English bicycle. Phone 5461R.

FOR Sale—12x14-ft. tent, almost new. Phone 6814L1.

FOR Sale—Double oven range, in good condition, suitable for restaurant, camp or boarding house; price $90. 1424 Douglas Street. Phone 4619.

FOR Sale—4-hole McClary cookstove, almost new. Phone 5269R. 3127 Chambers.

FOR Sale—Mansfield range, like new; sewing machine and other articles. Phone 4965L.

FOR Sale—Good black soil, manure and clay. Phone 2688. 306 Hayward Bldg.

GLASS partition, suitable for private office. Phone 1745.

GARDEN hose, Goodyear or Dunlop, guaranteed cheapest in town. Mac's, 1412 Store.

HIGH capacity storage batteries for RADIO work at prices to suit everybody. 519 View Street, Victoria, B.C. Phone 2140.

INFERTILE eggs for preserving. Thousand headed kale plants, tomato, Langford.

LOGANBERRY tips, $5 per hundred. E. Willard, 749 Collinson. Phone 1291.

MIMEOGRAPH machines (Edison-Dick) and supplies. Kalamazoo Victoria Agents at 34 Wilson Bldg. Phone 1818.

MALLEABLE steel ranges, $5 per week. Phone 4649. 1474 Douglas Street.

MEAT SAFES, Meat Safes, Meat Safes—We have the best in the city from $2.75. Wilton and Gurney Stove Co., 1427 Douglas.

MAY Sale of smart suits, coats, wraps, capes, dresses, in Cantan, taffeta, trictine, tricoshore, sport dresses, satin. Charge accounts accepted if inconvenient to pay all cash, at the Femalse Store, Ltd., 727 Yates Street.

OWEN'S Blue Soap Powder—Cleans like magic, carpets, rugs, upholstery, blinds. Dirty paint, grease, oil and other spots easily removed. Each packet will clean 4 suits of clothes and save you dollars. Just dissolve in hot water and use it. 25c a packet. Call at Farmers' Produce Store, 452 Johnson Street. Phone 5912.

QUARTER-CUT dining table, two cream enamel bureaus, almost new. Phone 4218L.

ROASTED Chickens, Jellied Chicken, Jellied Tongue fresh every day. Mrs. Dale, 842 Fort Street. Phone 5882.

City Mart, 734 Fort St. Phone 1152.

SPECIALS

REFRIGERATOR, $6.50; Meat Safe, $2.50; English Baby Buggy, like new, $12.50; Perfection Oil Stove, $15.50; Baby High Chair, $1.75; Cot and Mattress, $4.95; 6 Fumed Oak Leather-Seated Dining Chairs and Table to match, $42.50.

We Buy or Exchange Good Furniture
Easy Terms Monthly Payments

REVERSIBLE rug, pretty design, 9x6, only $9.50. Island Exchange, 739 Fort Street.

SIDEBOARD, bevelled mirror, large cupboards and drawers, $14.50. Island Exchange, 739 Fort Street.

SLEEPY Hollow chair, with cover, in good shape, $7.50. Island Exchange, 739 Fort Street.

SANITARY couch, in good condition, only $7.50. Island Exchange, 739 Fort St.

SALE of electric fixtures, table and piano lamps, 50% to 70% off. Carter Electric Co., Ltd., 722 Yates St. Phone 1126.

SOLID oak bureau, with large beveled mirror. Shop, $17.50. Island Exchange, 739 Fort Street.

CEDAR CHESTS

STORE, office and house fixtures. Day & Friend, 1045 Yates. Phone 4653.

"SONORA" cabinet gramophone, mahogany case, 25 records, like new, $150. Island Exchange, 739 Fort Street.

SPECIAL price on new lawn mowers, ball-bearing, well made. Phone 2459, or call at 1411 Douglas. Walles' Key Shop.

FRAGRANT FLOWERS, LUSCIOUS FRUITS
LUXURIOUS GROWTH IN PLANTS
BY USING
STIM-U-PLANT

THE concentrated fertilizer in tablet form. Satisfaction guaranteed or money back. Packages 50c, 25c and $1, also tins of 100 tablets, $4.25. Obtainable at Hudson's Bay, A. J. Woodward's, David Spencer's, Blackford Seed Company, Victoria Feed Co. Agents and distributors, United Distributing Company, Pembroke Building. Phone 2474.

2000 CEDAR fence posts, seven feet; eight-inch face. Harry Amphlett, 212 Union Bank Bldg.

$800 GERHARD HEINTZMAN piano, as new, $400, accept part terms. Phone 3628Y1.

LADIES' AND GENTLEMEN'S
DISCARDED CLOTHING
FOR SALE
SHAW & CO.
735 FORT STREET PHONE 491

Established 1908

"Advertising is to business as steam is to machinery"

SAY
THIS TO
YOURSELF

"I'm proof against that word failure. I've seen behind it. The only failure a man ought to fear is failure in elevating to the purpose he sees best to do, but then serve then soon shall see defeat itself in victory"

NEWTON
ADVERTISING
AGENCY

Advertisement Writers and Advertising Contractors
Multigraph and Mimeograph Circular Letters and Postcards. Addressing. Mailing. Rates Quoted for Local, Dominion and Foreign Publications
Suite 21, Winch Bldg. Phone 1916

FOR SALE MISCELLANEOUS 13 (Continued)

WEEK-END SPECIALS

SINGER BOX-TOP MACHINES, $9.50 to $15
3 SINGER DROPHEAD MACHINES, $25 to $29.50

Look over these snaps
You need a machine
We need the money.

A. E. TAYLOR & CO.
718 Yates Street

THE MOORE-WHITTINGTON LUMBER CO., LTD.
DOORS, WINDOWS, LUMBER, ETC.
City or Country Orders Receive Careful Attention.

WANTED—MISCELLANEOUS 14

ABSOLUTELY Best High-Class Discarded CLOTHING
Bought and Sold at
Mrs. JOWITT'S, 621 Fort. Phone 7154.
3 stores above Pantages. Messenger.

ATTENTION! Mrs. Shaw, formerly of Winnipeg and Edmonton, will call and pay cash for discarded clothing. Phone 3433. 569 Fort Street.

BEDROOM, kitchen and dining-room furniture wanted; whole or part lots. buy cash. Colonist.

BRING your gents' suits and other discarded clothing and outfits best prices from Mrs. Jowitt, 671 Fort. Phone 2154.

Best prices paid for ladies, gentlemen's and children's good-class clothing, household linens, etc.
MRS. WARDALE
1821 Douglas St., block below H.B. Co.
Phone 2482

CHILD'S doll carriage, must be in good condition; cheap for cash. Phone 2748.

DON'T hesitate—Phone Save It you have any furniture you wish to dispose of. Our representative will call and offer current prices. Island Exchange, The Big store, 739-743 Fort Street.

CALL size—WE PAY BEST PRICES For bottles, rags, tools, stoves, furniture or anything else you wish to dispose of. We call anywhere, any time. Try us.

Gentlemen's Discarded Clothing
BOUGHT.
BEST PRICES PAID. WE CALL.
SHAW & CO.
746 Fort Street Phone 451

MAHOGANY extension dining table, Woollatt, 1056 St. Charles St. Phone 315.

ODDY'S are open to buy good-class furniture, carpets, ranges, etc. Good prices paid. Phone 2653.

WANTED—Tool kit for Indian motorcycle. Phone 2956L2, or call 910 View Street.

WANTED to purchase, or for sale on commission, Antique furniture, silver, china, brass and copper goods. Woollatt, 1056 St. Charles Street. Phone 315.

WANTED—Small engine and jack for pump. P.O. Box 184.

WANTED—Stereoptikon, must be real-a-bargain price and in good condition. Phone 2223, 19 to 23 a.m., 2 to 4 p.m.

WE WILL CALL AT ANY ADDRESS and pay highest prices for bottles, rags, tools, stoves, furniture or anything else. Top prices paid. Phone 4188.

WANTED to Buy—Two or three rooms of good furniture. Phone 3552.

TURN YOUR TRASH INTO CASH
We buy rags and bottles, also tools, stoves and furniture, etc., etc. Phone 4140.

WANTED—Old bicycles and parts, in any condition. Victory Wreckage Cycle Works. Phone 756. 381 Johnson Street. Will call at any address.

ROOM AND BOARD 15

A LARGE, sunny room, well furnished, suitable for couple; 5 minutes from Empress Hotel; home cooking; $35 superior.

A COMFORTABLE, sunny room, in refined home, especially suitable for business gentleman; breakfast, dinner optional; Fairfield. Phone 6789L.

BON ACCORD, 848 Princess Ave.—Room and board; close in; home cooking. Phone 4162.

COMFORTABLE room and board, home cooking. 1024 McClure. Phone 4856X.

ETHEWOLD, 764 Cook St.—Comfortable warm house, sunny rooms, good service and cooking; near business centre. Miss Hadwen.

HIGH class room and board; terms moderate. Phone 7314Q. "Cohalan," 326 Douglas St., opposite Beacon Hill Park.

NICELY furnished room and board with private family; every home comfort. Phone 1589.

OAK BAY, 1164 St. Patrick Street—Comfortable rooms and board. Phone 7482L2.

ROOM and board free to girl student or business woman in private home. Phone 4881X.

ROOM AND BOARD WANTED 16

ENGLISHWOMAN would like to share small home with lady or married couple for Summer months. Box 6822, Colonist.

FURNISHED ROOMS WANTED 17

WANTED — Furnished rooms, during Moose convention, June 6, 7, 8 and 9. Write reservations, etc., to A. Knowles, 1212 Wharf Street.

FURNISHED ROOMS TO RENT 18

FOR Rent—3, 4 or 5-room suites. 748½ Fort Street. Phone 4411L.

NICELY furnished bedrooms, private family, near Parliament Buildings. 146 Government Street.

NEAR Parliament Buildings—Well furnished rooms, running water, furnace, gas, garage. Phone 1687.

TWO rooms, furnished, with bath, $14. 1149 King's Road.

THE Ida Mae Hotel, Fort and Douglas Sts. Clean, cozy rooms, day, week, month; fully modern; rates moderate. Phone 81.

HOUSEKEEPING ROOMS TO RENT 19

A LARGE furnished housekeeping room, gas, $2 week. 734 Humboldt. Adults only.

APPLY 892 Dallas Road — Furnished housekeeping rooms, ground floor, coal range, gas.

AT 345 Michigan St.—Furnished housekeeping room and bed-sitting-room. Phone 6941L.

COMFORTABLE furnished housekeeping rooms, upstairs or down, close in. Phone 5957L.

COMFORTABLE furnished housekeeping rooms and bedrooms, all conveniences; very central. 734 Burdett Ave. Phone 4541L.

CLEAN furnished housekeeping rooms and cabins, reasonable. 1055 Hillside Ave.

HOUSEKEEPING rooms, phone and all conveniences. 1031 Pandora Ave.

HOVE LODGE — Housekeeping rooms; children not objected. Phone 7263Q. 816 Michigan Street.

HOUSEKEEPING room, very cosy and sunny, conveniences; also a furnished flat, 4 minutes' walk to Spencer's. Apply 532 Vancouver St. Phone 3919X.

LOVELY room and kitchen in bungalow on Cowichan Street, $20 in good tenant. Phone 7155Y.

TWO furnished housekeeping rooms, $16 a month. 1953 Quadra Street.

FLATS AND APARTMENTS TO RENT 21

AT Mt. Edwards, Vancouver Street—Front furnished flat for rent, June 1.

APARTMENT, furnished, home comforts; A1 suit couple; near town. James Bay. 411 Powell.

APARTMENT, furnished, like home; side door to lawn, near sea. Telephone 6733Y.

A FURNISHED apartment, Gladstone Ave., bath, hot and cold water. Phone 4482, before 2 or after 6.

AT Callinson Apartments, 1114 Callinson—Nicely furnished two-roomed flat. Adults.

A FOUR-ROOMED unfurnished suite at Hampton Court.

AT Beacon Hill Apts., 471 Vancouver—Nice front furnished suites. Phone 3432.

A LANDALE Apts., Linden Ave.—2-roomed suite. Apply 418 Hayward Bldg.

AT Normandie Apartments, corner Belmoral and Cook Streets—Furnished suite to rent.

AT Le Roy Apartments—Nicely furnished three-room suites, reasonable. 803 Montreal.

AT the October Mansions—Unfurnished flat to rent. Phone 2338.

AT Rahvill—Furnished suites; new management; Summer rates. 3916 Douglas. Phone 3584Q.

FLATS AND APARTMENTS TO RENT 21 (Continued)

BELL Apartments, 1921 Cook Street—Unfurnished suite for rent. Apply Suite 4.

BROADWAY Apts. (near Parliament Bldgs.)—Superior, commodious, modern, furnished and unfurnished suites.

BELLEVUE Court, Oak Bay, near sea—3-roomed furnished suite, hot and cold water. Phone 2746.

CORAL Court, 454 Simcoe St.

A Mart for Busy Readers—House and Business Property for Sale and Exchange

AUTOMOBILES 28 (Continued)

FOR Sale—1921 Ford, lately overhauled, good tires, $375. Box 6903, Colonist.

FOR Sale—No dealers—Privately owned Overland car in excellent condition. Open to trial. Opportunity to get good car cheap. Price $492 cash. Phone 5453Y.

FOR Sale—Dodge Roadster, good tires, good battery, good paint, good everything. Phone 5475L, after 7 p.m.

FOR Sale—Chev. "490," good paint and tires, all in first-class shape. Phone 4257R, after 3 p.m.

FOR Sale—McLaughlin car, Special Six, in good order, cheap for cash. Apply 1514 Fairfield Road.

FOR Sale—Ford, 1921, 5-seater. Must sell, cost over $900. Best offer. Box 6902, Colonist.

MUST be sold at once—Studebaker "25," 7-passenger, good shape, good rubber all 'round. Call and see this. $325. Phone 4238.

MULLARD'S Garage, Shelbourne Street—All makes of cars overhauled and repaired. Satisfaction guaranteed. Gas, oil supplies and free air. Phone 437.

McLAUGHLIN-BUICK car for sale, or exchange lot in Linden Ave. or Vancouver St. Apply Mr. Bean, 1396 Wharf St. Phone 1339.

MUST Sell—Grey-Dort touring car, late model 1919, $475. 539 Bay Street.

McLAUGHLIN-BUICK, first-class running order. Apply Mr. Bean, 1396 Wharf Street. Phone 1339.

NEW Ford tops, $15.50. Other cars at proportionate rates; also side curtain and top repairs. Cartier Bros., 714 Johnson Street. Phone 9237.

PRIVATE party will pay spot cash for small touring car, in good condition. State lowest price. Box 9846, Colonist.

PHONE 2793, Cox & Perkins, 931 View Street. Winter tops, touring and delivery bodies built to order. Tops, slip covers and dust covers made or remade.

PEERLESS seven-passenger for sale, cheap, privately owned, high-class car, spacious and comfortable; just the car for touring or stage; will stand inspection. Apply 1130 McClure St.

REO 4 PASSENGER, lights and starter; first-class running order.....$350

PAIGE, 1919, a real car, good rubber.....$375

DOMINION GARAGE

WANTED—Light trailer, in good condition; must be bargain. Apply Box 9807, Colonist.

WANTED—2-ton truck. Box 9871, Colonist.

GUARANTEED USED CARS

1921 TOURING—Has recently been repainted and is a splendid job, the body in dark blue and the wheels in yellow. This car is in excellent mechanical condition, having been overhauled since coming to us, and is up to date in every respect. It is equipped with five tires, all in good shape. The price includes the 1923 licence $475

1921 TOURING—In splendid shape. Equipped with electric starting and lighting, one-man top, demountable wheels, and spare rim with a spare tire mounted. All five tires are in good shape. The price, including 1923 licence $490

1921 TOURING—Has electric starting and lighting, new one-man top, demountable rims and five excellent tires. The motor is in splendid shape and is just full of pep. The body, upholstery and curtains are all in fine shape. The price, including 1923 licence $450

Don't wait but come in and see us, as these buys won't last.

THE NATIONAL MOTOR CO., LTD.
"Home of Ford in Victoria"
831 Yates Street Phone 4900

EXCEPTIONAL VALUES IN USED CARS

ALL USED CARS SOLD BY US ARE GUARANTEED IN FIRST-CLASS CONDITION

1920 BABY GRAND CHEVROLET, guaranteed like new, newly painted, new tires and new battery **$845**

1921 McLAUGHLIN SPECIAL SIX, like new **$750**

1919 STUDEBAKER SPECIAL SIX. Guaranteed same as new car **$1100**

1920 BIG SIX STUDEBAKER, 7-passenger, newly painted, all new tires mechanically guaranteed same as new **$1400**

1919 WILLYS KNIGHT, 7-passenger, guaranteed in first-class mechanical condition; new tires, new top, new battery, and eg ideal car for taxi service and Up-Island tours **$1250**

JAMESON & WILLIS, LTD.
740 BROUGHTON STREET
PHONE 2246

1923 FORD TOURING $495
1919 FORD TOURING, just overhauled, $250
450 CHEVROLET ROADSTER $295
450 CHEVROLET TOURING $325
MODEL 90 HUPMOBILE, splendid condition $125

LILLIES GARAGE PHONE 595

USED CAR VALUES

$1850—DODGE Sedan. This car has done very little mileage, and will be sold with a new car guarantee.

$850—DODGE touring, late model, just overhauled; five good tires.

$1000—McLAUGHLIN 7-passenger; new paint and good rubber.

$650—DODGE touring; a real buy at this price.

$500—McLAUGHLIN roadster, in A1 condition.

A. E. HUMPHRIES MOTORS, LTD.
Phone 415 Cor. View and Vancouver Sts.

AXLES and PROPELLER SHAFTS
For All Popular Passenger Cars and Trucks
New Carried in Stock.
PHONE 1194
R. ANGUS
695 YATES STREET

1921—1923 7-Passenger McLAUGHLIN Master Six. A privately owned car which has received remarkably good care and is consequently in practically new car condition. Your present car as part payment. A snap at $1,650.

1921 CHEVROLET Baby Grand Roadster, in first-class shape in every detail. Big value at $450. Now reduced for a quick sale to $475.

A. W. CARTER
Dealer in Hudson Super Six and Essex Motor Cars, 835 View St., Victoria, B.C.

7 GOOD BUYS

$550—GRAY-DORT 1920 Special, in beautiful order. This car has had very careful use and runs and looks like a new car; 5 good tires.

$525—FORD Touring, 1917 model, in good order.

$550—MAXWELL, 1920 model, in excellent order. This car has just been repainted and has all good tires.

$110—FORD chassis, 1918 model, in good order.

$495—OVERLAND 90, in excellent condition.

$1000—STUDEBAKER Six, 7-passenger. An ideal taxi.

$575—DODGE Touring, in perfect condition.

Many Others.
TAIT & McRAE
Phone 1992 832 Yates St.

1½-TON Federal truck, in good condition and perfect running order. Phone Holmes 797.

1920 DODGE Roadster motor, running gear and tires in good condition. Seen at 719 Yates St.

AUTOMOBILES 28 (Continued)

MASTERS MOTOR CO., LTD.
GOOD CARS AT THE RIGHT PRICES

$475—1921 CHEVROLET touring, in splendid condition.

$425—1919 OVERLAND, model 90 touring. A real beauty.

$375—1920 FORD touring, running extra good.

$395—1921 FORD, 5-seater; an extra good buy.

$350—CHEVROLET Bug. It has a starter and everything.

$345—GRAY-DORT touring, running and looking very good.

$185—OVERLAND touring, equipped with a self-starter, etc.

$875—NASH six touring, in beautiful condition.

$325—CHEVROLET touring car, in real good condition.

$125—FORD delivery. This is a gift at $125.

$150—FORD touring. It has good tires, etc., and runs good.

$575—PAIGE six, 7-passenger; in perfect condition.

TERMS CAN BE ARRANGED
WE HAVE OTHERS, TOO
REMEMBER!
Our Cars Are Guaranteed Cars

MASTERS MOTOR CO., LTD.
916 Yates Street (corner of Quadra Street)
Phone 372

1921 Master Six McLAUGHLIN, 5-passenger Coupe, in thoroughly first-class condition throughout. A very fine car at a very reasonable price **$1800**

We have a number of others at various prices. The advantage will be mutual if you permit us to show what good value they are.

H. A. DAVIE, LTD.
McLaughlin-Buick Agency
850 Yates Street Phone 5300

CYCLES AND MOTORCYCLES 29

ATTENTION! Bicycle Sale—Boy's bicycle, $15; Massey double bar, $37.50; 3-speed Rudge-Whitworth, 1921, $4-in. Perfect, like new, $22.50; lady's bicycle, $15; lady's Rudge-Whitworth, $19; almost new Raleigh, $45. All our wheels are fully guaranteed. 931 Johnson Street (4 doors below Government Street).

FOR Sale—Twin Indian motorcycle. A real bargain, $85. Tel. 6139R.

FOR Sale—Harley-Davidson, $60. Phone 9479R3.

FOR Sale—Indian and sidecar. Phone 4739O.

FOR Sale—1913 cradle-frame Indian motorcycle, thoroughly overhauled, new tires, price $75. Phone 5957X. 982 Dupplin Road.

FOR Sale—5-speed English bicycle. Phone 5101R.

FOR Sale—Lady's Canadian bicycle, in perfect condition, very attractive. Phone 4209L, or 203 Robertson Street, Foul Bay.

GENT'S 28-inch Cleveland bicycle, maroon, 3-speed, with rims, complete with all accessories, including front rim brake, $75. Phone 3748R.

MAN'S and boy's bicycles for sale. Phone 5453.

TWO new Indian Scouts in. Come in and get a demonstration. Cameron Motorcycle Co., corner Yates and Vancouver.

3-SPEED Douglas, $125; Johnson motor-wheel, $100; like model Indian side car, $175; scooter, $15. Dick Shaha, Harley-Davidson Dealer, 850 Johnson Street.

1914 INDIAN motorcycle, 2-speed, in good order. A snap at $90. Tait & McRae, 832 Yates St.

AUTOS FOR HIRE 30

SYKES' TAXI, 1302 Blanchard. Prompt service, day and night. Rates reasonable. Phone 1078.

LOST AND FOUND 32

FOUND—An English setter. Owner can have it by proving property and paying expenses. Apply F. V. Hobbs, Cadboro Bay P.O.

LOST—5 keys on spring ring, possibly south side North Park Street, between Cook and Chambers. Identification tag, "Protective Association, Granby, Quebec." Reward. Room 411, Belmont Bldg.

LOST—On Douglas Street, near Fletcher's, a small purse with keys and a small sum of money. Return to 1110 Broad Street.

LOST—1 barrel skid, property of Union Oil Co., Viewfield Road, Esquimalt. Finder will please phone 4000. Reward.

LOST—Eyeglasses and case, Paul Hay car sign or color. The Colonist Printing Company, Limited.

LOST—Friday evening, between Harraeks and Kilery Street, brown fur-lined glove. Phone 7245L1.

LOST, on Saturday, between 12 and 1, the sum of $20 in bills, in either Spencer's or Woolworth's. Reward. Box 9381, Colonist.

LOST—Hand-embroidered table centre, on Saturday, 12th, at Waugh Creek, near Goldstream, at B. & N. Railway. Liberal reward. 911 Nicholson Street, Victoria West.

HOTEL DIRECTORY 33

HOTEL DOUGLAS
Under New Management
LIGHT airy rooms, hot and cold water, telephone every room, private baths.

BUSINESS OPPORTUNITIES 34

A COUNTRY hotel, in busy resort town, fully furnished and freshly renovated; nice dining-room and cafe; caters to large tourist trade, no opposition. With Summer at hand, a real opportunity. $8,500, with $3,000 cash.

COUNTRY general business in good lumber town; turnover $9,000; more can be done by adding wanted lines; rent $25, with living rooms; $4,000.

SHINGLE Mills—We have good opportunities in this line, ones which are worth investigating. With prices and demand good, the time to get in investigate.

INVESTMENT—$1,500 required to help in financing a paying proposition; interest and bonus. With or without services. Investment fully secured, and investor would have control of his capital till paid off.
For particulars see
THE BUSINESS EXCHANGE
799-2 B.C. Perm. Loan Bldg. Phone 5529

FOR SALE—Painting and interior decorating business, including auto, stock and all necessary equipment now on hand. Owner, 2311 California Ave., Seattle, Wash.

FOR LEASE, Douglas Hotel dining room. Will give live wire reliable people good proposition. Apply to the Manager, Douglas Hotel.

FREE Industrial Sites—The City of Astoria, Oregon, is in a position to give free sites for small or large industries who mean business. Located on railroad and accessible to municipal docks for river or ocean shipping. If you are interested in this genuine and remarkable offer, communicate at once with the Chamber of Commerce, Astoria, Oregon.

MUST sell old-established drygoods business; books, shoes, lending library, stationery and school supplies; in the best part of Oak Bay, good steady trade, an opportunity. Ill health sole cause of sale. Further particulars, Box 7004, Colonist.

THE Active Fellow's Chance—A growing business, small capital; weekly turnover; good profits. Afternoons, 1397 Pandora.

WANTED, from owners, timber proposition either on the East Coast of Vancouver Island or in the interior. Canadian Financial Trust Company, 938 Hastings St. W., Vancouver, B.C.

WANTED—Grocery, etc., business, where more living can be made. Box 9550, Colonist.

BUSINESS OPPORTUNITIES 34 (Continued)

A SOUND PROPOSITION

MONEY makes money. That is, if the person behind it possesses average intelligence, has a small surplus lying idle, can size up the situation, and has the courage to act and absolute faith in the proposition. Can you turn $100 into $2,000, or $500 into $10,000 in six months time? If you cannot, and it is highly improbable, see me today. I want $2,500, no more, no less, either from one party or in sums of $100 or multiples thereof. Nothing less than $100 would be considered. I have worked out details carefully, and there will be no hitch. You don't take a chance in a thousand, and the possibilities for success are wonderful. Positively no one who does not understand business, and does not mean business, need apply; and I have no time to waste on pessimists or idle thinkers. The boy who discovered that ice cream could be coated with chocolate is drawing $30,000 a day now in royalties. He had an idea and someone financed it. I have more than an idea, and just need financing.
BERT G. ROBINSON 1217 Broad St.

$1750—MILK and ice cream business, including delivery car, cans, bottles, cases, caps, refrigerator, store fixtures, counter, steam boiler, almost new separator, lease rent. Steadily increasing business, making good, profitable returns. Reasons for selling sound. Crown Realty, Imperial Bank Building.

BOATS AND LAUNCHES 36

FOR Sale—Cabin cruiser, 27 feet, round and good speed. R. Harrap, Royal Victoria Yacht Club.

FOR Sale—Peterboro canoe; good condition. Phone 4511L.

FOR Sale—10-ft. dinghy. Boats built to order. Canoes repaired, etc. W. De Gruchy, 748 Fingard St.

FOR Sale—Fish boat, Palmer engine, good shape, $600; fish carrier or work boat, 40x9, 18 h.p. Fairbanks engine, Bosch mag., generator, electric lights, 200-gal. tanks, new, $1,100. Also sundry small boats for sale. Apply Empress Boathouse, Belleville Street. Phone 7649.

FOR Sale—28-ft. open launch, Fairbanks engine, marine clutch, all in good condition, cheap, $425. Can be seen at Brighton Boathouse, Sunnyside Ave., Victoria West.

LAUNCH, 19 ft., 5-h.p. engine with reverse gear, new. Phone 5791R2.

OPEN launch, "Tortoise," fantail stern, 3½ h.p. Ferro engine, 25 feet long, completely overhauled and equipped, $900. Empress Boathouse, Belleville Street, or 230 Michigan Street. Phone 4783L.

WANTED—Launch, 16-20 feet, 4-cycle engine, in good condition. Box 9297, Colonist.

25-FT. CABIN cruiser, in good order; must be sold. Phone 573.

20-FT. full cabin launch, 6 ft. 5 in. beam, 10-h.p. four-cylinder medium duty Regal engine, in first-class condition. Box 9960, Colonist.

20-FT. CABIN launch, 4-cycle engine, 27 dinghy; all in good shape. Apply 515½ Michigan Street.

16-FT. motorboat, 3-cycle engine, $100. 503 Montreal. Phone 6983Q.

BUSINESS DIRECTORY 37

ADDING MACHINES, ETC.

DALTON Adding Machine—Only ten keys. Ask for demonstration in your own office. United Typewriter Co., Ltd., 760 Fort Street, Victoria. Phone 4708.

AUTO RADIATORS AND FENDERS

AUTO Radiator and Fender Specialists, Workmanship the cheapest be excelled. BURGESS BROS. 1981 Government Street Phone 6557

BRICK AND CEMENT WORK

CHIMNEYS, mantels, boiler work, cement work. Horspool, 582 Davida Ave., Gorge.

CHIMNEY SWEEP

HEARN, clean sweep, takes the we out of work. Phone 1194.

LLOYD & SONS, Chimney Cleaners. Phone 1344. 12 years' experience in Victoria.

BUILDERS AND CARPENTERS

ANYTHING in house repairs. Roofs repaired and factory work guaranteed. Estimates free. Phone 7370, 2540L.

ANYTHING in building or repairs. Phone 1798. Roofing a specialty. T. Thirkell.

BUILDING Materials—"Lamatoo" cotton-wood panels, beaver board, roofing and building papers; glass of every description; mirrors resilvered. Wm. N. O'Neil Co. (Victoria), Ltd., 551 Yates Street. Phone 1127.

DYEING

YOUR VERY BEST RUGS—You're afraid to send Oriental rugs to the cleaners! Why, there's nothing to be afraid of when you send them to the City Dye Works, because they will come back to you like new, absolutely unharmed. Telephone 74.

DRYGOODS—WHOLESALE

WHOLESALE DRYGOODS—Turner, Beeton & Co., Ltd., wholesale drygoods importers and manufacturers. Men's furnishings, tents. "Big Mars" Brand shirts, overalls. Mail orders attended to.

ELECTRICAL FLOOR POLISHING

FLOORS washed, waxed and electrically polished. Day phone 6935; night phone 5717.

ENGRAVING

GENERAL engraver, stencil cutter and sign painter. Geo. Crowther, Green Block, 1216 Broad Street, opposite Colonist.

EMBOSSED STATIONERY

PRIVATE STATIONERY embossed in any design or color. The Colonist Printing Company, Limited.

EXPRESS AND TEAMING

DRAYMAN — Joseph Heaney, office at 1205 Wharf Street. Phone 171.

MOVE your furniture by motor or team; quick and reliable service. Entrust to J. D. Williams. Phone 578.

THE Transportation Co., Ltd., general and long distance hauling. Also 5-ton trucks. 466 Bay Street. Phone 7169.

FURNITURE MOVING

ABOUT Furniture moving, packing, shipping or storage, see Grover & Lamb Transfer Co. Forwarding and distributing. Cut rates on freight to Eastern points. Office phone 1097. 727 Pandora Avenue.

FURNITURE moving, baggage and general hauling. The General Service Transport, Limited. 729 Johnson Street. Phone 95.

GLASS

BROKEN windows, leaded glass repaired at shortest notice. Phone M. Burns, 1019 Davie.

GARDENING

S. G. HODGES—Phone 7294L1, evenings. Lawns laid down and gardens planted.

GUNMAKERS

JAMES GREEN, gunmaker! repairs and alterations; makes gun stocks, bore, brown and blue barrels. Restringing tennis requests and repairs to golf sticks. Phone 1734. 1318 Government Street.

HATS

STRAW and Panama hats bleached and reblocked. Felt hats dyed and reblocked for Spring. 554½ Yates St., near Douglas. Victoria Hat Factory.

HAIRDRESSING PARLORS

GLOSSY, WAVY HAIR!
—Truly Woman's Crowning Glory!
Can be maintained with intelligent care; and it can be assured by scientific treatment, such as any woman may obtain right here in Victoria at David Spencer's Hairdressing Parlors.

MARCEL WAVING, PERMANENT WAVING, SHAMPOOING, TRIMMING, tinting and other special treatment under personal direction of a London Expert. MAISON TYRRELL, at David Spencer's, Third Floor. Phone 7400.

LAWN MOWERS

GROUND and repaired. New and second-hand for sale from $1 up. Filing and gumming. Collecting and delivering free. Corner Broad and Pandora. Phone 452. W. Elves. House phone 9400L.

GET your lawn mower sharpened now, $1.50. Carter & Son, 937 Fort.

LAWN Mower First Aid—Sharpening, collecting, delivered, $1. Repairs. Ph. 3400L.

LADIES' TAILOR

R. RUTLET, high-class ladies' tailor. Ladies own material made up. 520 Pemberton Bldg. Phone 9048.

BUSINESS DIRECTORY 37 (Continued)

LITHOGRAPHING

LITHOGRAPHING — Lithographing, engraving and embossing. Nothing too large and nothing too small; your stationery is your advance agent. Our work is recognized west of Toronto. The Colonist Printing & Publishing Co., Ltd.

PRINTING

WHY send your printing orders East, when you can get them done better, quicker and at the same price at The Colonist Printing Department?

OXY-ACETYLENE WELDING

ALL classes of welding, oxy-acetylene or electric processes. British Welding Co., 1259 Pembroke Street. Phone 8614.

CAST iron, brass, steel and aluminum welding. E. Edwards, 521 Courtney St.

PLASTERING AND CEMENT WORK

J. ALLEN, Plasterer—Estimates given on plain and ornamental plastering, cement work, repairing, etc. Phone 5224. 1340 Beach Drive.

PLUMBING AND HEATING

Phone 1856, 2068L. HAYWARD & DODD, LTD. 911 Fort St.
PLUMBING HEATING

LLOYD & SONS, specialists in range and furnace repairs; coils made. 1414.

PAINTING AND KALSOMINING

ROOFS tarred by experienced painters; kalsomining, etc. Lowest prices, satisfaction. Phone 7415L.

PATENTS

PATENTS, trade marks, designs, copyrights. Featherstonhaugh & Co., the old established firm of patent attorneys. Offices, 1049 Rogers Building, Vancouver, B.C.

T. L. SOYDEN, M.I.E.E., Patents and Trade Marks. 407 Union Bank Building, Victoria, B.C. Phone 816.

PAINTING AND PAPERHANGING

STUART LOWRY, kalsomining, painting and paperhanging at low rates. Phone 6781L.

STENOGRAPHER

MISS PIKE, 911 Jones Building. Work strictly confidential. Phones 4505 and 8261L.

TYPEWRITERS AND SUPPLIES

TYPEWRITERS to Rent—We rent new machines only. For good results use Paragon Ribbons. Remington Typewriter Co., Ltd. Phone 9818.

WOOD

ABSOLUTELY dry cordwood, 16 or 15-in., $3.95 per half cord, delivered. H. P. Hill Wood Co. Phone 5094R1.

BEST fir cordwood, dry, 13-16 in., $8 cord; bark, $7. Ridley & Sons, 5181L or 4809.

DRY fir stovewood, 13-16 in. Wilkins Bros. Phone 2282L, or 7214L3.

WINDOW CLEANING

ISLAND WINDOW & CARPET CLEANING COMPANY
Phones 5652 and 5813 746 Fort St.
"The Pioneer Firm"
We don't advertise our work—our work advertises itself. Our auto service is at your command. W. M. HUGHES, Proprietor.

ABBOTT Window Cleaning Co., 1413 Myrtle Street, Victoria, B.C. Service, expedience, satisfaction. Phone 5359. R. Crowshaw, Prop. disabled veteran.

PROFESSIONAL DIRECTORY

ACCOUNTING

EXPERT ACCOUNTING for small business concerns. Profit and Loss, Balance Sheets, Income Tax Returns, etc. Phone 5920L.

BARRISTERS

DUNLOP & FOOT
Barristers, Solicitors, Notaries, Etc. Members of NOVA SCOTIA, MANITOBA, ALBERTA and B.C. BARS
812-19 Sayward Bldg. Victoria, B.C. Phone 915

CHIROPRACTORS

CHAS. A. and Estelle M. Kelley, Established over 3 years. Consultation free. Phones 4145 and 2174. 413 Sayward Bldg.

DENTISTS

DR. LEWIS HALL—Jewell Block, corner Yates and Douglas Streets.

DR. J. F. SHUTE, dentist. Office No. 902 Pemberton Bldg. Phone 2197.

MASSAGE

SWEDISH Medical Massage, ladies, gentlemen. G. Bjornsfelt, S.M., Hotel Rita. Phone 51.

MATERNITY HOME

PRIVATE Maternity Home—Mrs. J. McKenzie. Phone or apply 1797 Second St.

HOUSES FOR SALE 38

ATTRACTIVE SMALL HOME in best part of Oak Bay.
Modern, well built, five rooms.
CLOSE TO GOLF LINKS AND SEA.
Sheltered location.
Owner leaving for England sole reason for sale. $4,500.
PALACE REALTY
512 Sayward Bldg. Phone 2777

LINDEN AVE., NORTH OF FAIRFIELD

AN imposing residence, situated in the highest part of this favored location, surrounded by high class improvements. Containing 9 well-arranged rooms, everything in good order. This property can be bought at a bargain price of $8,850.00. Call for appointment to view.
A. C. HOWELL
109 Pemberton Building Phone 7353

A SNAP—Fully modern 4-roomed bungalow, close in; easy terms. Box 9063, Colonist.

ARE you looking for a home in the Gorge District? We have bungalows priced at $1,000, $1,050, $2,000, $2,250 to $3,500. Let us give you full particulars. Crown Realty & Investment Co.

A BARGAIN—A new three-roomed house, well built, with bathroom, on full-sized lot near Central Park; close in city; price $1,300. Apply Owner, 5599 Vancouver Street.

HOMES OUR SPECIALTY

A FINE home of 9 large rooms, situate in one of Victoria's choicest districts, close in; living-room, dining-room, den, breakfast-room and three large bedrooms, all with open fireplaces; gas connected; cement basement, furnace; about ½ acre lot, 58 fruit-bearing fruit trees, also small fruits, beautiful lawn and shade trees; garage with paved driveway; concrete walks around house. Price $9,500.

THE CITY BROKERAGE A. T. Abbey, Mgr.
300 Union Bank Bldg. Phone 818

BEAUTIFUL 10-roomed house, central; garden, garage. Phone 7949X, or 995 Hibben-Bone Bldg.

BEAUTIFUL 10-roomed house, central; garden; garage. Phone 7949X, or Hibben-Bone Bldg.

CLOSE TO PROVINCIAL BUILDINGS
PRICE ONLY $3,900
ON VERY EASY TERMS

EXCEPTIONALLY well-built bungalow of six rooms, with every modern convenience, and within a few minutes' walk of Postoffice. It has extensive hall, large, bright living-room, with open fireplace and solid oak mantel; convenient dining-room; three bedrooms with clothes closets off each and built-in drawers; bathroom done up in white enamel; large, bright kitchen, with the usual built-in conveniences; laundry room, etc. Splendid concrete foundation. Lot 60 ft. by 150 ft.; splendid garden, quantity of large and small fruits; chicken house and workshop. A GENUINE BARGAIN AT $3,900, on very easy terms.
P. R. BROWN & SONS
1113 Broad Street Phone 1070

FOR Sale—5-roomed cottage, water, light and phone; all kinds of fruit trees; taxes $8.12 year. 578 Battleford Ave., Parkdale.

HOUSES BUILT ON INSTALMENT PLAN
MODERN HOMES FOR SALE ON EASY TERMS
D. M. Rose, Contractor, Fort and Shelbourne
Phone 5169

HOUSES FOR SALE 39 (Continued)

BRETT & KER, LTD.
922 Fort Street Phone 191
Real Estate, Financial and Insurance Agents

$5500—OAK BAY BUNGALOW of six rooms, close to hotel, cars, and block from sea. On two lots, all under cultivation; large and small fruits and an abundance of flowering plants. Home comprises hall opening to living-room and rear hall; living-room 30 ft. by 18 ft.; dining-room 15 ft. by 14 ft., 6 in., beamed and panelled; hardwood floors throughout these rooms; large pantry with glassed-in cupboards, sink, etc.; kitchen 13 ft. by 13 ft.; 3 bedrooms and closets, each 14 ft. by 11 ft. 3 in.; bath and toilet separate. Seven-foot cemented basement, furnace and laundry tubs; garage with driveway, in basement. Total taxes $35 per annum. Terms can be arranged.

10 ACRES, all cleared, enrounded by good fruit and dairy farms, in Saanich district; convenient to school and B.C. Electric station. Price for quick sale, $250 per acre.

BETWEEN OAK BAY AVENUE AND FORT STREET

FINE modern home, imposing and commodious, large porch entrance, reception hall, with high ¾-cut panelling; large parlor with built-in window seats, open fireplace; opening in panelled dining-room with double-size built-in buffet; Dutch kitchen with back porch and toilet; 4 fine bedrooms with closets; separate bath and toilet; cement basement, porcelain wash tubs, furnace heat. Good garage.
Furniture that cost owner $1,500, exclusive of a good upright piano, go with the house at $4,900. A reasonable cash payment, with balance at $50 per month, takes this big, honest bargain. Don't miss it.
R. V. WINCH & CO., LIMITED

ONLY FOUR MILES FROM CITY

FIVE AND A QUARTER ACRES and an eight-roomed large bungalow, just off paved road, and commands splendid views across Straits.
This property cost the owner over $10,000 to build, and contains living-room with open fireplace, dining-room, pass pantry, kitchen, three bedrooms, one with dressing-room, bathroom and separate toilet, linen closet. Full basement and hot air furnace. All in A1 condition. Outbuildings consist of large barn, garage and chicken houses.
PRICE $3,300, ON TERMS
ROBERT S. DAY & SON, LTD.
1124 Broad St. Victoria, B.C.

FOR Sale—At a Great Sacrifice, the owner having gone abroad—Exceptionally well built house consisting of eight rooms, bright rooms (3 bedrooms), basement of brick, and usual offices. The house stands in practically an acre of ground, ideally situated in the most select part of Esquimalt; 15 minutes from town, but perfectly secluded and 1 minute from private beach. The whole property delightfully laid out in old-world fashion in tennis court, rose pergola, flower beds, and shrubbery. For Tuller particulars apply Attorney, 7395L1, or Box 6413, Colonist.

GORGE-BURNSIDE Section—Almost new bungalow, large, well-built, fully modern, buffet, open fireplace; well-arranged reception hall, modern 2-piece bathroom, high, full basement. About ½ acre Bee garden soil; garage. Out-of-town owner sacrifices at $3,800, terms.

HILLSIDE Section—High, healthy part—$3,000 buys freshly painted, rekalsomined, pretty 5-room bungalow; entrance hall, special oak fireplace, 2 lovely bedrooms, modern 3-piece bathroom, high, full cement basement. Lot 50x150, in lagune, raspe, planted garden, lawn, shade trees. All tidy and trim. Immediate possession.

$3000—STANLEY AVENUE, near Fort Street—$400 cash and only $20 per month to pay for 5 years, buys one of the prettiest 5-room homes in this very choice residential section. Continuous 5-minutes car service to city, or 20 minutes' easy walk. High and public schools 5 minutes' walk away. All improvement taxes paid on this pretty street. On unusually large garden lot in lawn, shade and bearing fruit trees. A very pretty home, with numerous bright windows, 3 well-arranged rooms, all of good size; bedrooms in white; gas mantel in kitchen; 3-piece bathroom; full basement in A1 condition. Don't buy before seeing this. Victoria Realty Co., Central Bldg. Phone 3039.

HOUSE for sale, 7 rooms, cement basement, modern improvements, large garden, evergreen and various fruit trees, near Thetford P.O. and school. For particulars, telephone 897L.

HOUSE for sale—5 rooms; light water and telephone; chicken houses, garage and sheds; fenced; $850 cash. Phone 7769R1.

JUST ON THE MARKET—Very pretty five-room bungalow, lot 50x150, garden all planted, several fruit trees and all kinds of small fruits; lawns, shrubs, garage and chicken house. The bungalow has reception hall, living-room, dining-room with built-in features, kitchen with cozy breakfast nook, two bedrooms, bath and toilet. The basement is all cemented, always dry, lined inside, and has a new furnace. This place was recently built and is offered on very easy terms for $4,300. A. A. Mehay, 603-8 Sayward Bldg. 1207 Douglas Street.

JAMES BAY—19 South Turner Street—View of straits, close park and car—7-room house, with garage, cement basement, etc.

LINDEN AVE.—Close in. One of this avenue's stately homes, with 1 or 3 large lots. Substantial, attractive 9-room home, all rooms of good size, bright and conveniently planned. Main floor consists of panelled entrance hall, den with open fireplace, built-in cabinets; drawing-room with open fireplace, beamed ceilings; dining-room with buffet. All main rooms have complete highly polished hardwood floors. Pass pantry to kitchen; gas range, Ruud heater. Upstairs, 4 splendid bedrooms and with enamel wash basin; deep wardrobes; a glassed-in sunroom, suitable as a sewing-room or study; a sleeping porch; separate bath and toilet; high, full cement basement, furnace, tubs, maid's room, and laundry room. In addition to cemented garage, there is a children's playhouse. Windows afford open views over Fairfield. A beautiful property, very reasonably priced at $9,000, terms. Some furniture for sale. Immediate possession. The Victoria Realty Co., Central Bldg. Phone 3039. Sole agents.

LOVELY 5-room house, modern, large living-room, open fireplace, reception hall, large bathroom; big lot in fruit and lawn, on paved street, near car. Cost $5,000. Owner, in California, says sell for $3,000.

9-ROOM modern house, 3 bedrooms, large bathroom, reception hall, parlor, dining, large dining-room and ample kitchen and pantries, stationary wash tubs in basement; on car line. Cost owner $3,000. Will sell for $2,500.

FINE, well-built modern 9-room home, facing sea, glassed-in porch, reception hall, large sitting-room, dining-room, roomy kitchen, 5 bedrooms, large lot with stone fence and ornamental iron gates to auto approach. First-class heating system. $4,600, a bargain.
CROWN REALTY & INVESTMENT CO.
Imperial Bank Bldg., Gov't and Yates

SEVEN-ROOMED Bungalow, furnished, ½ acres, Shawnigan Lake. Only $1,400. Phone 5916X.

GRANT & LINEHAM, LTD.
(Established 1888)

SPLENDID LITTLE HOME—Best materials and workmanship, in perfect condition. Fine living-room with open fire, large, bright kitchen with breakfast alcove, 2 fine bedrooms, modern bathroom, cement basement; fine lot, with cement walks, handsome well; garage with cement drive, etc. Reasonable terms.
IT IS A BARGAIN

$4000—MODERN HOME—Hall, living and dining-rooms, den or breakfast-room; beams, panelling, open fires and built-in effects, modern kitchen and pantry; 4 good bedrooms, glassed-in sleeping porch; modern bathroom; cement basement with laundry tubs, furnace and extra toilet; fine lot in garden, fruit trees; cement walks and garage. Reasonable terms arranged.
FINE VALUE

1909 Douglas Street Phone 964

JAMES BAY BUNGALOW BARGAIN

5 GOOD-SIZED rooms and hall, panelled; 3 bedrooms, kitchen, pantry, built-in cupboards; modern plumbing, basement; large lot; all in first-class condition. Fine view of sea. Only $2,450. Hughes & Co.

HOUSES FOR SALE 39 (Continued)

Phoenix Assurance Co., Ltd.
(London, England)

HOMES
ALL UNDER
$1,500
—and convenient terms given.

CATHERINE STREET

5 ROOM cottage, with four fireplaces. Nice bathroom and modern conveniences. Large kitchen. All local improvement taxes paid up. Situated on the high part. Only $1,350.

JUST OUTSIDE
HALF-MILE CIRCLE

5 ROOM cottage, with modern conveniences, including a very nice bathroom. Price only $1900.

COLVILLE ROAD

5 ROOM cottage, nicely arranged, and high elevation. Faces south. Number of small fruit trees. Only $1,250.

B.C. LAND & INVESTMENT AGY., LTD.
825 Government St. Phone 126

IT FACES THE NEW PARK

THIS handsome and well planned seven-room semi-bungalow in Oak Bay is one of the very few remaining attractive homes which are for sale in this district at a price which insures you getting a bargain. Fully modern, including furnace and special built-in features. Close to car, schools and beach. Grounds 60 x 120. Stone fence and veranda pillars. Price $3,750, with $1,000 cash and balance monthly, if desired. Owner will sell furniture. Photo and full particulars with
ALFRED CARMICHAEL & CO., LTD.
Realtors and Insurance Agents
624 Fort Street

A CASE OF NECESSITY

THE owner of this well-built, attractive little bungalow is forced to sell within the next few days and has instructed us to find a buyer at "Any Price." The house has been kept spotlessly clean and is at present in A1 condition (this we guarantee), and contains 4 large, bright rooms, besides entrance hall, large pantry, bathroom and toilet. There is an open fireplace in the living-room, with handsome overmantel and bevelled mirror. All kinds of built-in conveniences in the kitchen and pantry. House piped for furnace. Full, 7-ft., cemented basement, with hot and cold water connections. Besides a well-built garage, there is a 3-roomed cottage at the rear, with light and water laid on; possible for renting or use as a children's playhouse, chicken house, etc. Nice level lot, open locality, close to car line. The feature of this property is the clean, comfortable appearance of the house, inside and out. A really delightful little home and an exceptional bargain at ONLY $2,200, on terms. Those classes of listings do not last long, so apply quickly to SWINERTON & MUSGRAVE, 640 Fort Street.

FAIRFIELD

WE have several very choice homes for sale in Fairfield, and for a well-made, warm and comfortable home of 5 rooms we strongly recommend the following: Dewy-stained, large, bright living-room decorated in white and light grey, with beautiful mahogany mantel and fireplace; handsome dining-room panelled and beamed, and recessed for buffet; cozy and warm den, bookshelves and heat-giving fireplace; extra bright kitchen and an exceptionally convenient pass pantry. Upstairs, 3 bright bedrooms, deep wardrobes, pure white enamel bathroom and dressing-room. High, full cement basement, excellent furnace. We can guarantee this home to be in perfect order. One block from car. 3 blocks to sea. Owner gone; must be sold. $4,750, terms.
VICTORIA REALTY CO.
215-217 Central Bldg. Phone 5055

A REAL GIFT

WHO'S seeking health? Ask your doctor about Fernwood hilltop. A charming, compact addition, amongst the oaks and facing south. Unsurpassed view of sea and mountains, having 7 bright rooms and den, reception hall, living-room and dining-room connected with sliding doors, open fireplace, magnificent buffet connecting with pantry; charming kitchen and excellent pantry with sink, all kinds of drawers, bins, cupboards and cooler, etc. Upstairs, 4 bright bedrooms very large size, from 13½ to 3 x 12, and to every room; 3-piece bathroom and medicine chest; veranda back and front. Full cement basement; furnace, laundry tubs and toilet; nice garden, and garage with cement driveway. Low taxes. Price, $4,250, on very easy terms. Only needs to be seen. See Cross & Co., Belmont House, opposite P.O.

$2,400—FAIRFIELD HOUSE, CLOSE IN

7-ROOMED dwelling

ACREAGE FOR SALE 42
(Continued)

SHAWNIGAN LAKE HOMESITE

60 ACRES, partly slashed and logged off, small clearing. Excellent 7-roomed house; Chinaman's house, chicken houses; good water supply. About 1 mile from station and stores; ½ mile to lake. Some very good bottom land. Only $2,000. P.O. Box 213.

PROPERTY FOR SALE 44

FOR Sale—Large lot, cheap. Owner, C. Setchfield, Langford P.O.

CHOICE Lot on Beach Drive, near Estevan Avenue, with lane in rear. Cash price, $550.

ACRE lot on Dysart Road, Gorge District, for $700.

TWO lots on Maddock Avenue, high and dry, for $525 the two.

J. GREENWOOD
1268 Government Street

TWO 50-foot building lots, on paved street (Quadra), ten minutes from centre of city, full-bearing fruit trees, lovely location. For one week, will be sold in first buyer for $550 each. Phone 5496, terms, etc.

FARMS FOR SALE 47

PEMBERTON & SON
Pemberton Bldg. Phone 288

SAANICH—23 acres, about 15 under cultivation, 10 acres seeded to pasture, balance in timber; all fenced and cross-fenced; all good soil. A never-failing stream running through the property. 100 assorted fruit trees in full bearing, also small fruits. A modern house of 5 rooms, with water laid on; good basement and furnace heated; electric light and telephone. Barn, poultry houses, etc. To close an estate, we are open to offer.

PEMBERTON & SON
Real Estate, Financial and Insurance Agents
Fort Street Victoria, B.C.

FOR Sale—A nice, compact little farm, consisting of 42 acres; 6-room dwelling and outbuildings; orchard containing apples, pears, plums, etc. 23 acres cleared, of which 20 are cultivated. Photos on view at our office. Price $9,500.

We have also a number of furnished houses and apartments to rent at reasonable rates. For particulars apply to

BEAUMONT BOGGS & CO., LTD.
Agents, 280 Broughton St.

FOR Rent or Sale. Cheap—Small farm, 17½ acres, near Parsons Bridge, 9 miles from Victoria; all fenced, 13 acres under cultivation; 5-roomed cottage and outbuildings, with abundance of water. A. T. Pratt, Cotwood P.O. Phone Belmont 4.

COWICHAN FARM BARGAIN

10 ACRES, all good land, 7 acres ploughed and seeded; large and small fruits. Attractive, modern, 7-roomed semi-bungalow, 3-piece bathroom; outbuildings, close to station. Owner paid $5,500. Will sell for $4,000. Bazhawe & Co.

FARMS FOR RENT 49

WILL Rent, near city, a property suitable for small dairy. Phone 1581.

MONEY TO LOAN 52

AGREEMENTS and mortgages discounted. Money to loan on improved property. Dudoy & Foot, barristers, 619 Sayward Bldg.

IN sums ranging from $500 to $10,000, on improved farm and city property. Apply F. R. Brown & Sons, 1119 Broad Street.

MONEY to Loan—$500, $1,000, $1,500, $2,000 and $2,500, at current rate of interest; improved property. H. G. Dalby & Co., 634 View, opp. Spencer's.

PERSONAL 56

JAMES JOSEPH CALLAHAN, former Captain, Engineers and Mining Company, in Great War, is requested to call on or communicate with E. H. Cuddy, General Claims Department, C.P.R. Depot, Vancouver, B.C.

WILL A. H. Hunter, merchant, formerly of Vancouver and Victoria, or anyone knowing his present whereabouts, kindly communicate with The Estate Service Bureau, Winnipeg, Man.

TIMBER BROKERS 60

LARGE and small tracts of timber, accessible to rail and water, for sale. Wise & Co., 100 Pemberton Bldg.

RYAN, McIntosh Timber Company, Limited, timber cruisers, valuators and consulting engineers. Timber for sale in large or small tracts. Crown grant or licence, in any part of the Province. 702 Belmont House, Victoria.

The Returned Professional and Business Men's Association of Victoria, B.C.

Respectfully solicits the patronage of local residents in the lines of business hereunder mentioned.

ARCHITECTS
F. L. JAMES, 521 Sayward Building. Phone 4812.
RALPH BERRILL, A.R.I.B.A., 4 Brown Block. Phone 2343.
AUTOMOBILE REPAIRS
THE MECHANICAL MOTOR WORKS, 1831 Oak Bay Avenue. Phone 5964.
AWNING MAKERS
GEO. RIGBY, 629 Fingard Street. Phone 2443.
AUTO PAINTER
VETERANS' AUTO PAINTING WORKS, 1159 Blanshard Street.
BUILDERS' SUPPLIES
JOHNSON BROS., 2744 Avebury Street. Phone 4738.
BONDS
G. G. MORRIS, 111 Fort. Phone 2148.
CANDIES
E. J. LAWRENCE, Handy Candy Store, 1013 Blanshard Street. 1 minute from Royal Victoria Theatre. Phone 5615.
CARPENTER AND BUILDER
EVANS & URQUHART, 1610 Dallas Road. Phone 6442X.
CLOTHIERS
FYSIE BROTHERS, 909 Government Street. Phone 1339.
A. H. C. JONES, with J. F. Sprinkling, Corner View and Broad. Phone 4196.
CONCRETE SPECIALISTS AND CONCRETE PRODUCTS
HENSON & CO., 405 Gorge Road. Phones 4847 and 1145X.
DENTIST
H. CLARKE, 414 Central Building. Phone 1936.
ELECTRICIANS
FOX & MAINWARING, Pemberton Building. Phone 6011.
FINANCIAL AGENT
H. R. HUNNINGS, 910 Central Building. Phone 4424.
HOTEL KEEPERS
NICHOLSON & WILLIS, Books Harbor Hotel.
INSURANCE
W. J. BRICK, 801 B.C. Permanent Loan Building. Phone 1879.
LAWYERS
Names of Five Legal Firms may be obtained from the President. Phone 3012.
LAND SURVEYOR
F. H. ALLWOOD, B.C.L.S., 422 Sayward Building. Phone 4948.
ORCHESTRA AND BAND
A. RUMBEY, 5th Regiment Band, 851 Niagara Street.
PAINTING AND DECORATING
T. H. KENDELL, 1420 Bay Street. Phone 4276Y.
PLUMBERS
VETERANS' PLUMBING COMPANY, Fort and Langley. Phone 4811.
R. J. COSTELLO, Lake Hill P.O. Phone 8976X.
REAL ESTATE AND INSURANCE
W. A. BROWN, 711 B.C. Permanent Loan Building. Phone 4818L.
J. H. GILLESPIE, 711 Fort Street. Phone 1040.
T. H. MONK & CO., 604 B.C. Permanent Loan Building. Phone 2741.
WENDELL H. SHAW, 203 Pemberton Building. Phone 1978.
TRANSFER AND TRUCKING
GENERAL SERVICE TRANSPORT, LTD., 1107 Langley. Phone 60.
JOHNSON BROS., 2744 Avebury Street. Phone 4738.
TOBACCONIST
J. DIROM, Horse Shoe Clear Stand, 1323 Government Street. Phone 7189Q.

Preliminary.

MESSRS.
ROBERTS & MELLOR

Duly instructed by Mrs. M. E. Hobbis will sell by Public Auction at her residence, 517 Government Street, on

Tuesday, May 29th

At 1.30—The Whole of the Well Kept

Household Furniture and Effects

Particular later or from the auctioneers.

ROBERTS & MELLOR
738 Fort Street Phone 2476

NOTICE TO CREDITORS

In the Matter of the Estate of William Arthur Shaw, Deceased

All persons having any claims or demands against William Arthur Shaw, late of 423-424 Hastings Street West, in the City of Vancouver, Province of British Columbia, who died on the 26th day of February, A.D. 1923, are required to file with the undersigned, Adam Smith Johnston, Sole Executor and Trustee of the Estate of William Arthur Shaw, deceased, full particulars of their claims and the nature of them.

AND FURTHER TAKE NOTICE that all persons indebted to the Estate of the said William Arthur Shaw, deceased, are hereby requested to pay the amount of their indebtedness to Adam Smith Johnston, Sole Executor and Trustee of the Estate of William Arthur Shaw, deceased, on or before Saturday, the 30th day of June, A.D. 1923.

AND NOTICE IS HEREBY FURTHER GIVEN that after Saturday, the 30th day of June, A.D. 1923, Adam Smith Johnston, Sole Executor and Trustee of the Estate of William Arthur Shaw, deceased, will proceed to distribute the assets of the said deceased among the persons entitled thereto, having regard only to the claims of which notice shall then have been received.

DATED at Vancouver, B.C., this 12th day of May, A.D. 1923.

ADAM SMITH JOHNSTON,
Barrister-at-Law, and Sole Executor and Trustee of the Estate of William Arthur Shaw, deceased, Rooms 904-908 Birks Building, 718 Granville Street, Vancouver, B.C.

CORPORATION OF THE TOWNSHIP OF ESQUIMALT

MUNICIPAL ELECTIONS

PUBLIC NOTICE IS HEREBY GIVEN to the Electors of the Municipality of the Township of Esquimalt that I require the presence of the said Electors at MUNICIPAL HALL, on the 16th day of May, 1923, at 12 o'clock noon, for the purpose of electing one person to represent them in the Municipal Council as Councillor for the unexpired term of the late Councillor Bridge.

The Mode of Nomination of Candidates Shall be as Follows:

The Candidates shall be nominated in writing; the writing shall be subscribed by two voters of the Municipality as proposer and seconder, and shall be delivered to the Returning Officer at any time between the date of the notice and 2 p.m. of the day of the nomination, and in the event of a poll being necessary, such poll will be opened on the 19th day of May, 1923, at The Sailors' Club, for those persons whose names appear in Section One of the Municipal Voters' List, and at the building at the corner of Arm Street and Craigflower Road for those persons whose names appear in Section Two of the said list, from 8 a.m. to 7 p.m., of which every person is hereby required to take notice and govern himself accordingly.

The Qualification for a Councillor—The persons qualified to be nominated and elected as and to hold the office of Councillors of any district municipality shall, save as otherwise provided, be such as are British subjects of the full age of twenty-one years who have been for the six months next preceding the day of nomination and are registered in the Land Registry Office as owners of land or land and improvements within the municipality of the value, as assessed on the last assessment roll, of two hundred and fifty dollars or more over and above all registered judgments and charges, and such as are British subjects of the full age of twenty-one years and are homesteaders, lessees from the Crown, or pre-emptors who have resided within the municipality for the period of one year immediately preceding the day of nomination, and are assessed in respect of land and improvements within the municipality of the value, according to the last assessment roll, of five hundred dollars or more over and above all registered judgments and charges, and such as are British subjects of the full age of twenty-one years who are holders of lands within the municipality acquired by them by agreement to purchase under the "Soldiers' Land Act," or the "Better Housing Act," or the "Soldiers' Settlement Act, 1917," of the Dominion, or the "Soldiers' Settlement Act, 1919," of the Dominion, and have paid the sum of two hundred and fifty dollars or more upon the principal of the purchase price under such agreement to purchase.

Given under my hand at Esquimalt, B.C., the 8th day of May, 1923.

J. R. COLLISTER,
Returning Officer.

NOTE—The time referred to in the above notice is specific standard time.

MAYNARD & SONS
AUCTIONEERS

Instructed by the owners, we will sell at Salesrooms, 727-733 Pandora Avenue,

Wednesday, 1:30 P.M.

Exceptionally Well-Kept Oak and Mahogany

Household Furniture and Furnishings

Heintzman 88-Note Player Piano, Etc.

Included in this sale will be a beautifully toned 88-note Heintzman & Co. Player Piano in mahogany case, also Bench and large assortment of Music, also very good Parlor, Den, Dining-Room and Bedroom Furniture and furnishings, extra large Oak Rolltop Office Desk, Steel Ranges, small Lathe, Carpenters' Tools, Refrigerator, etc.

Full particulars.

MAYNARD & SONS
Auctioneers Phone 837

Preliminary Notice

MESSRS.
STEWART WILLIAMS & CO.

Duly instructed by the Chairman and Directors of the Brentwood College, will sell by Public Auction on the Premises of the Brentwood Hotel, at a date to be mentioned later,

The Whole of the Furniture

supplied by Waring & Gillow's Ltd. to the Brentwood Hotel Ltd., comprising some 40 Bedrooms, Lounge, Private Dining Rooms, Dining Room, Billiard Room, Bar Room, etc.

There will be a number of Boats, Baths, Wash Basins and W.C.'s for sale.

For further particulars apply to The Auctioneer, Stewart Williams
410 & 411 Sayward Bldg. Phone 1324

SELLING OUT
We Quit!

Furniture of all kinds, including beautiful Heintzman Upright Piano in mahogany.

Make your own prices.

HOUSEHOLDERS' EXCHANGE
542 Bastion St. Foot of View St.
Phone 944

AUCTION

If you have anything to dispose of in Pianos, Gramophones and good class Furniture, send it to us to be included in our weekly THURSDAY SALE at Auction Rooms, 726 View Street.

We guarantee you good prices, or if preferred will advance you full cash value before sale.

O'BRIEN & CO.
AUCTIONEERS
Phones 3013, 7167 726 View St.

CLOTHING BOUGHT FOR CASH
Special Offers for Men's Suits. We Call Anywhere

SHAW'S EXCHANGE
809 FORT STREET
Phone 3490 Nr. Reliable Mesgr. Co.
NOTE—Mrs. Shaw will be found ONLY at the above address

Vancouver Island

NATIONAL HOSPITAL DAY AT NANAIMO

Hon. William Sloan Addresses Gathering—Plan Announced for New Institution

NANAIMO, May 14. — National Hospital Day was observed at the local institution on Saturday afternoon, when a large number of citizens accepted the invitation of the Board of Directors to visit the hospital to see for themselves just what work is being carried out, and to offer any suggestions which might tend toward improvement. The Silver Cornet Band was in attendance and rendered many pleasing selections, and at the conclusion of the ceremonies tea was served by the staff, assisted by members of the Women's Auxiliary, the Red Cross, the Native Daughters, the Maccabees and the I. O. D. E. The Native Daughters have been looking after the nursing room in the hospital, and one item in the ceremony on Saturday was the presentation to every baby born in the hospital last year of a teething ring. The practice will be continued in the future. The Maccabees were the first to volunteer to keep a ward in the hospital, and the Red Cross is also keeping one, while from its rose tag day the I. O. D. E. has money on hand to carry on the good work.

The Hon. Wm. Sloan, Minister of Mines, was present and delivered a short address. He complimented the staff of the hospital and the hospital board on the efficient way in which they had looked after the interests of the institution. The hospital was solvent, a condition which few other hospitals in the Province enjoyed. With reference to the proposed new hospital, he assured his audience that when the time came to build he would give the project every possible support and use his influence with the Government, of which he was a member, to secure the utmost possible assistance.

Dr. Brown, the president of the hospital board, outlined a plan to raise the money required for the erection of a new hospital. He was sure the money could be raised, but the board would require the solid support of the citizens and their enthusiastic co-operation.

Mayor Busby gave his cordial support to the plan outlined by Dr. Brown, and announced that he would stay on the board until the new hospital was an accomplished fact.

Mrs. Brown, president of the Women's Auxiliary, in presenting Miss Randle with a ten-dollar gold piece for the best essay on "Nursing as a Profession," spoke of the importance of having well educated girls for the nursing profession. In congratulating Miss Randle on writing such a good essay in her spare time, thus revealing her interest in the subject, Mrs. Brown expressed the hope that at some future date Miss Randle would become a nurse.

Auction Sale Today at 2 P.M.

FREDERICK KIDGELL

Auctioneer, City Market Auction
(The Old-Established Livestock and General Mart)
Usual Semi-Weekly Auction Sale of

Livestock and Poultry

Furniture and Miscellaneous Effects, including Gent's Bicycle, Drophead Willamette Sewing Machine, Etc., Etc.

Further Livestock and Effects for this sale must be entered by 12 o'clock noon.

FREDERICK KIDGELL
Auctioneer
646 Fisgard Street Phone 2484

AUCTION

At 1733 Denman Street
(Near Jubilee Hospital)

Tomorrow at 1:30 P.M.

Superior Almost New Bungalow Furniture

Under instructions from the owner,

McCLOY & CO.

Will sell the contents of this bungalow, including superior Solid Fumed Oak Jacobean style Settee, Rocker and Arm Chair in leather, Fumed Library Table, choice handmade English Mahogany Chest Drawers with Escritoire, choice Wilton Squares, Axminster Rugs, 5 Slip Doormats, best quality Serge Portieres, Set Fumed Oak Diners, Table, Bronze Table Lamp, Pictures, New Congoleum Rug, Vernis Martin Bed with Springs and Mattress, neat handsome Cabinet Chest Drawers, Dresser, 2 Seagrass Chairs, Small Rugs, Medicine Cabinet, Wash Rug, "Superior" Range, Kitchen Table and Chairs, Wringer, Utensils, Cupboard with Shelves above, 2 large Iron Clamps, Carpenter's Bench, New Panelled Door 2ft. 8in. x 6ft. 8in. with fittings, Oil Stove and Sundries.

On view tomorrow morning.

McCLOY & CO.
Auctioneers

V. 2212

AUCTION

TODAY, 1:30 P.M.

High-Class Furniture

At 1894 North Hampshire Road,
(OAK BAY)

McCloy & Co.

Have received instructions to dispose of the contents of this residence, including expensive Fumed Oak Dining-Room Set, comprising exceptionally well-made Buffet with cutlery drawers and cane panels, elegant China Cabinet, massive Extension Table and set Diners with best leather seats and cane-panelled backs, Arm Rocker to match, Solid Walnut Centre Table, Foot Stool in leather, Brass Vases and Ornaments, Rugs, Solid Fumed Oak Writing Desk and Bookcase with electric fitment, Curtains and Blinds, English Wicker Baby Carriage, Singer Drophead Machine, new Hall Stove, choice Mahogany Dresser and Chiffonier, Beds with splendid Felt Mattresses, Sundry Bedroom Furnishings, good Six-Hole Range, Kitchen Table and Chairs, Utensils, Dinner Set, Garden Tools, Wire Netting, etc.

Now on view.

McCLOY & CO.
Auctioneers

F. G. Richards Co., Ltd.
Auctioneer and Bailiff
Room 208 Pemberton Building
Particular attention given to residential sales.
F. G. Richards, Marshall British Columbia Admiralty District; Notary Public, British Columbia; Commissioner for Taking of Affidavits, British Columbia.
Office Phone 3972. Res. Phone 2499

FURNITURE SNAPS
Special Prices to Introduce Our New Store

Dining Table & Chairs, mah'y finish	$35.00
Dining Set in Quartered Oak	49.00
Fumed Oak Buffetin at $79.50 and	18.50
Very Nice Kitchen Cabinet for	20.00
Combination Buffet China Cabinet	18.50
China Cabinet, very useful size	15.00
Fumed Oak Library Tablet	10.50
Three-Piece Parlor Suite	12.50
Tapestry Divanette, good as new	38.00
Set Six Kitchen Dining Chairs	9.50
Drophead Singer Sewing Machine	27.50
Oak Dressing Table, bevel mirror	8.75
Dressers, all kinds, from $19 to	7.50

British Furniture Mart
747 Fort St. Phone 3663
Look for the Sign

BARTHOLOMEW'S
1410 Douglas St., and 1118-17-19 Fort St.
FURNITURE---ANTIQUES
Largest Selection in B.C.
Everything Conducive to Joy and Sweetness in the Happy Home, Sweet Home, at Lowest Prices
Phones 2312 and 1411

DANCE AT QUALICUM

Reunion at Institute Hall for Benefit of Funds of Proposed Girl Guides Corps

QUALICUM BEACH, May 14.—The Institute Hall was the scene of a very enjoyable dance on Friday evening last. The dance was held to help raise funds for the formation of a troop of Girl Guides, to be known as the Red Rose Patrol.

Miss Mary Money is the moving spirit in organizing the troop, and those in charge hope that all there in the district of eligible age will join up and thus make a success of the venture. The dance was by invitation, and proved to be a great attraction, pretty nearly 100 people being there.

Mr. Geo. Lane was the master of ceremonies.

The following ladies and gentlemen assisted with the music: Mrs. Cormack, Miss Maud McDougal, Miss G. Bailey, Mr. R. Dougan and Mr. B. O. Mills. Mr. Aldous and Mr. Gaffney kindly lent their gramophones. Excellent refreshments were served, the Guides superintending.

The hall was very tastefully decorated for the occasion, which certainly added materially to the enjoyment of the evening. Miss Maud McDougal presided at the piano during the serving of refreshments. The evening terminated with the National Anthem.

St. Mark's Sale of Work

St. Mark's Guild will hold a sale of work in the Institute Hall on Saturday, May 19, 2:30 to 5 p.m. A large attendance is expected. Special amusements and novelties are being arranged.

Baseball Club Dance

The Qualicum Beach Baseball Club will hold a dance in the Institute Hall on Wednesday, May 16. The proceeds will be in aid of the funds of the club.

Professor Heaton's orchestra from Victoria will provide the music.

PLAN OLD-TIME DANCE

Farmers' Institute of Metchosin Arranging Entertainment for Friday

LANGFORD, May 14.—Members of the Langford Women's Institute are asked to provide refreshments for the entertainment which will be held in Colwood Hall on Friday evening at 8 o'clock. The Metchosin Farmers' Institute is arranging the event, which will consist of an address and lantern slides by Mr. A. H. Maynard on "Old Victoria and a Trip Up the Cariboo Trail in 1858."

Following this, refreshments will be served and an old-time dance will be indulged in, for which a special three-piece orchestra has been engaged. A committee of old timers will take charge of the dance programme, and a good old-fashioned social is anticipated.

A large number of visitors from Victoria have expressed their intention to be present, and it is hoped that all residents of the nearby districts will patronize this first joint effort of the Metchosin Farmers' Institute and the Langford Women's Institute.

COMOX PIONEER PASSES

Mr. J. Winningham Dies at Courtenay—Was Expert Electrician

COURTENAY, May 13.—The death occurred yesterday afternoon, after a short illness, at St. Joseph's Hospital, Comox, of Mr. J. D. Winningham, outside superintendent of the electric light and waterworks department of the city of Courtenay.

Mr. Winningham was an expert electrician and came to this district twenty-five years ago, being employed by the Canadian Collieries. Five years ago he came to Courtenay to make his home. He leaves a widow, daughter of Mrs. A. Hoad, of Victoria; and one daughter, Mrs. John Carwithen, of Sandwick. The late Mr. Winningham was a member of the Masonic order, and had taken an active interest in the affairs of the Courtenay Fire Department. In his passing the city has lost a painstaking and most efficient servant.

NANAIMO DRAWS FOR EMPIRE DAY QUEEN

In Contest Confined to School Children First Name Taken From Hat Becomes Ruler

NANAIMO, B.C., May 14.—In the drawing for May Queen, Miss Mary Plaskett, of South Wellington, was first name drawn and, therefore, will reign as Nanaimo's May Queen on Empire Day. Misses Vera Shepherd and Mary Ryall will be maids of honor, and August Guellette, of South Wellington, will be page. Names of candidates for queen were placed in a hat and first one drawn was declared queen, second and third maids of honor. For page the first name drawn was declared queen's page. The contest was confined to children of the city and district schools. Both conventions of the Grand Posts, Native Sons and Daughters, which have been in session here since Friday, were brought to a close this morning after deciding to meet next year in Victoria.

WEDDING AT NANAIMO

NANAIMO, May 14.—A pretty marriage ceremony was solemnized at St. Paul's Church on Saturday at noon, when Miss May Mills, daughter of Mr. and Mrs. W. Mills, Irwin Street, became the bride of Mr. J. Gorton, of the Five Acres. The ceremony was performed by the Rev. S. B. Ryall. The bride, who was given away in marriage by her father, looked lovely in a white satin gown, with picture hat, and carried a bouquet of white carnations and pink roses. The bridesmaid, Miss Mina Richards, was prettily attired in a costume of navy Canton crepe, and carried a bouquet of white carnations and pink roses. Mr. Fred Mills, brother of the bride, officiated as best man. Little Miss Alice Mills, as flower girl, looked charming in a costume of silk satin. Following the ceremony Mr. and Mrs. Gorton left on the afternoon boat for Vancouver on the honeymoon tour, and upon their return will take up their residence in this city.

FATALITY AT CASSIDY

NANAIMO, May 14.—Alphonse Clarke, employed as rope rider at the Granby mine, Cassidy, was killed on Saturday evening when a trip of cars passed over his body. Just how the accident happened has not yet been learned. Deceased was twenty years of age, and is survived by a wife and one son, and was a resident of Waterloo, Ontario. The remains now repose at McAdie's undertaking parlors, pending the inquest, after which funeral arrangements will be completed.

FIRE BOSSES MEET

NANAIMO, May 14.—A meeting of the executive of the Vancouver Island Association of Fire Bosses was held here on Saturday night. Delegates from all the mines on the Island were present, and much business was transacted. Many suggestions were made regarding the carrying out of the Mining Act, and the report of Mr. Wilkinson on the recent explosion at Cumberland came in for considerable criticism. The secretary reported that ninety-five per cent of the fire bosses on the Island were in good standing.

OKANAGAN ORCHARDS A MASS OF BLOSSOM

Early Indications Point to Valley Providing Its Full Quota of Fruit for Coming Season

VERNON, B.C., May 14.—Orchards throughout the Okanagan are now a beautiful sight with their mass of blossoms, practically all trees being in the "full," with earlier varieties shedding heavily, says the Government crop report issued this morning.

Indications at this period are that provide its full quota of fruit for the coming shipping season.

The past week at Penticton has the Vernon district is again going to been bright and warm, and practically all apples and pears are in full bloom. The blossom period for soft fruit is pretty well over and indications are for a very heavy crop.

At Keremeos the crop does not promise to be nearly as heavy as last year, although the trees appear to be in good condition.

Weather conditions at Summerland have been ideal. On the morning of the ninth there was a much needed rain throughout the district.

Apple trees are now in full bloom and show very good promise. All varieties, with very few exceptions, are fruiting this year.

FIVE PERSONS PERISH IN FARM HOME FIRE

ALDEN, Minn., May 13.—A man and four young children were burned to death early today when fire of undetermined origin destroyed the farm home of August Bethke. Mrs. Henry Bettner, mother of three of the children, succeeded in saving two others before the flames cut off escape from the house. The dead are William Bethke, 20, son of August; Herman Bethke, William's son, and Leroy, Lee and Richard Bettner, grandsons of August Bethke. The grandfather, who is 60 years old, was severely burned in attempting to rescue the dead members of his household.

No More Constipation or Blotchy Skin

Want a clear, healthy complexion, regular bowels, and a perfect working liver? All easy to obtain if you take CARTER'S Little Liver Pills, the sure safe and easy acting remedy. For headache, dizziness, upset stomach and despondency, they have no equal. Purely vegetable.

CARTER'S LITTLE LIVER PILLS

Small Pill—Small Dose—Small Price

SHIPPING INFORMATION

Weather Reports, 6 P.M., May 14

Estevan—Raining; southeast fresh; 29.80; 49; sea moderate.

Point Grey—Overcast; calm; 30.06; 54; sea smooth.

Alert Bay—Raining; southeast light; 30.10; 54; sea smooth.

Ocean Falls—Overcast; calm; 29.84; 60; sea smooth.

Bull Harbor—Raining; southeast light; 29.87; 50; light swell.

Prince Rupert—Overcast; southeast light; 29.83; 55; sea smooth.

Dead Tree Point—Raining; southeast fresh; 29.70; 44; sea moderate.

Steamship Movements

VICTORIA, May 14.—Arrived: Arizona Maru, Orient; President Jackson, Seattle. Sailed: Arizona Maru, Seattle; Gray, West Coast; President Jackson, Orient.

TACOMA, May 14.—Arrived: Jeptha, Seattle; Lurline, Bellingham; Anyox, B.C. ports; Admiral Farragut, Seattle. Sailed: Lurline, Honolulu; Admiral Farragut, Seattle; Charles H. Cramp, Atlantic Coast.

San Francisco, May 14.—Arrived: Birmingham City, New York; Vanguard, Stewart's Point; American Star, New York; Cuba, Portland; Lassen, Gray's Harbor; Samaria, New York; Siberia, Hong Kong; Alvarado, New Orleans; Charles Christensen, Willapa; Williamette, Astoria; Nile, Hong Kong; Kewanee, Seattle; San Francisco, Astoria; Sea Lion, Astoria; Norlina, New York. Sailed: William H. Doheny, Honolulu.

SEATTLE, May 14.—Commercial Trader, Portland; H. F. Alexander, Rainier, Admiral Farragut, San Francisco; Jefferson, Valdez; Santa Clara, Kohan Maru, Everett; Arizona Maru, Yokohama; Apex, Anacortes; Roosevelt, San Pedro; Lurline, Tacoma. Sailed: President Hayes, South America via San Francisco; President Jackson, Orient; Carolyn Frances, Kuskokwim River; Schooner Camano, Winslow; Admiral Rodman, Port Angeles.

JUNEAU, May 14.—Sailed: Admiral Watson, northbound; Victoria, southbound.

PORTLAND, May 14.—Arrived: Wabash, Tacoma; Simaloer, Batavia; Kongosan Maru, Kobe via San Francisco; Admiral Schley, San Diego; La Purisima, San Pedro; W. S. Porter, Gaviota. Sailed: Col. E. L. Drake, San Francisco; Dakotan, New York and Boston; Andrea F. Luckenbach, New York.

Arrived

KOBE, May 11.—West Cactus, San Francisco.

NEW YORK, May 14.—George H. Jones, San Pedro; Edgar Bowling, Seattle.

AUCKLAND, May 10.—Berenger, San Francisco.

HONG KONG, May 12.—President Madison, Tacoma; Tonyo Maru, San Francisco.

LIVERPOOL, May 13.—Cedric, New York.

HAMBURG, May 8.—Bayern, New York.

CHERBORG, May 14.—Mauretania, New York.

SOUTHAMPTON, May 13.—Homeric, New York.

Sailed

PLYMOUTH, May 14.—France, New York.

SOUTHAMPTON, May 13.—Canopic, New York.

GOTHENBURG, May 12.—Stockholm, New York.

LIVERPOOL, May 12.—Scythian, Boston.

TIDES AT VICTORIA
MAY, 1923

Day	Time. H.M.	Ht. Ft.	Time. H.M.	Ht. Ft.	Time. H.M.	Ht. Ft.	Time. H.M.	Ht. Ft.
1 ..	2:11	8.9	9:32	3.3	15:32	7.4	21:39	9.1
2 ..	2:42	8.9	10:07	3.3	17:42	7.6	.....	....
3 ..	3:12	8.8	10:43	3.3	20:33	7.6	23:04	7.1
4 ..	3:34	8.5	11:45	3.1	21:02	7.5	.....	....
5 ..	3:52	7.9	.....	....	1:42	3.4	9:04	8.0
6 ..	4:27	7.6	3:48	7.7	12:10	2.9	12:48	8.1
7 ..	.....	....	.....	....	14:34	2.6	18:14	3.1
8 ..	.....	....	.....	....	15:42	2.5	19:25	3.1
9 ..	7:22	8.1	9:53	3.3	12:50	4.0	23:48	3.1
10 ..	7:31	8.0	11:24	3.5	17:00	4.3	23:29	2.1
11 ..	7:34	4.9	12:03	3.5	21:02	4.5	.....	....
12 ..	0:19	3.5	7:43	4.0	12:57	4.3	19:20	3.0
13 ..	0:43	3.2	8:17	3.6	18:28	4.0	19:32	3.0
14 ..	1:04	3.2	8:43	3.3	19:02	3.7	19:39	6.4
15 ..	1:33	3.2	9:12	2.9	13:31	3.3	20:43	9.6
16 ..	1:49	3.2	9:44	1.2	.....	....	.....	....
17 ..	2:04	3.2	10:15	1.5	.....	....	.....	....
18 ..	1:37	3.5	10:58	1.5	.....	....	.....	....
19 ..	2:46	3.2	11:29	1.4	.....	....	.....	....
20 ..	2:38	3.2	12:29	1.4	.....	....	.....	....
21 ..	3:28	7.2	13:08	1.0	21:42	7.8	.....	....
22 ..	3:56	7.8	4:24	7.4	13:47	1.1	21:18	7.7
23 ..	3:19	4.7	5:21	8.0	14:30	2.3	22:18	7.0
24 ..	4:22	5.3	6:23	8.1	15:23	3.5	22:44	6.1
25 ..	5:00	6.4	7:10	8.2	16:08	4.7	23:13	5.2
26 ..	0:13	5.2	8:12	8.2	17:16	5.0	23:47	3.6
27 ..	7:01	2.2	12:33	0.6	18:12	2.9	.....	....
28 ..	0:18	2.3	7:14	1.0	12:48	2.2	13:03	6.2
29 ..	0:49	2.1	1:30	1.1	14:24	7.3	20:02	8.7
30 ..	1:21	2.2	2:24	1.2	15:24	7.6	20:51	9.1
31 ..	1:52	2.2	3:15	0.4	16:07	7.7	21:31	7.4

The Time used is Pacific Standard, for the 120th Meridian west. It is counted from 0 to 24 hours, from midnight to midnight. The figures for height serve to distinguish High Water from Low Water. Where blanks occur in the tables, the tide rises or falls continuously during two successive tide periods without turning.

The Height is in feet and tenths of a feet, above the average level of lower Low Water.

Examples—To find depth of water on the sill of the drydock at any tide, add 18.9 feet to the height of High Water as above given.

SUNRISE AND SUNSET

Time of Sunrise and Sunset (Pacific Standard Time) at Victoria, B.C., for the month of May, 1923:

Day	Sunrise	Sunset	Day	Sunrise	Sunset
1	4:56	7:23	17	4:31	7:47
2	4:55	7:24	18	4:30	7:48
3	4:53	7:26	19	4:29	7:49
4	4:50	7:29	20	4:27	7:51
5	4:49	7:30	21	4:26	7:52
6	4:47	7:32	22	4:25	7:54
7	4:45	7:33	23	4:24	7:55
8	4:44	7:34	24	4:23	7:57
9	4:42	7:36	25	4:22	7:58
10	4:41	7:37	26	4:21	7:59
11	4:40	7:38	27	4:21	8:00
12	4:38	7:40	28	4:20	8:01
13	4:37	7:41	29	4:19	8:02
14	4:36	7:42	30	4:18	8:03
15	4:34	7:44	31	4:17	8:04
16	4:33	7:46			

The Meteorological Observatory, Gonzales Heights, Victoria, B.C.

TRANSPACIFIC MAILS
MAY, 1923
China and Japan

Empress of Canada—Mails close May 2, 4 p.m. Due at Yokohama, May 14; Shanghai, May 18; Hong Kong, May 20.

Philippine—Mails close May 10, 8.30 a.m. Due at Yokohama, May 25; Hong Kong, June 1.

President Jackson—Mails close May 14, 4 p.m. Due at Yokohama, May 28; Shanghai, May 31; Hong Kong, June 4.

Empress of Russia—Mails close May 17, 4 p.m. Due at Yokohama, May 28; Shanghai, June 1; Hong Kong, June 7.

Arabia Maru—Mails close May 23, 4 p.m. Due at Yokohama, June 6; Shanghai, June 10.

Capt. A. C. Jansen Dead At Age of 77 Years

Died Aboard His Vessel at Ketchikan—Long in Employ of the Admiral Line

SEATTLE, May 14.—Captain A. C. Jansen, 77 years old, veteran Pacific Coast navigator and pilot of the Pacific Steamship Company's steamer Admiral Evans, died aboard that vessel at Ketchikan, Alaska, today, according to a cablegram received here. Death was due to a heart attack.

COURTENAY RIVER BRIDGE

COURTENAY, May 13.—Work has begun on the construction of the new bridge over the Courtenay River, a gang of men being employed making preparations for the placing of the concrete piers.

Mr. Ernest Kerton is seriously ill at his home on the Lake trail.

NEW MOTORSHIP SOON TO REAC

Finance and Commerce

BEARS FAILED IN MOVE ON EXCHANGE

Dull Forenoon Was Followed by Rally With Closing Prices Highest for Day

NEW YORK, May 14.—Failure of the bear operators at the opening today to bring about any extensive forced liquidation as a result of Saturday's sharp decline in stock prices brought about rather heavy short covering, which was partly concealed for a time by the weakness of a few special issues, particularly among the chemical shares. The hesitancy of traders in extending their commitments wore off around noon, and stocks rallied sharply with the closing quotations around the highest of the day.

The recovery was most effective in the steels, motors and equipments, but some unusually good buying was noted in the old line rails in the last half hour.

Call Money Steady

Call money held steady throughout the session at 4½ per cent.

The tone in the time money market was somewhat easier, with brokers bidding 5 per cent for all maturities and bankers asking 5¼.

A few loans and renewals were arranged at the higher rate. The bulk of the prime commercial paper commands five per cent. Foreign exchanges were firm with good buying reported in this center.

Demand sterling opened a cent higher at 4.62¾ but reacted to 4.62⅝ before the close. French francs hovered between 6.63 and 6.65 cents.

German Mark Issue

German marks continued reactionary, dropping one point to .0022½ cents the weekly increase in the Reichsbank's note circulation being 177,118,000,000 marks, bringing the total circulation to nearly six and three-quarter trillion marks.

Trading in bonds was rather quiet today, with the heavy over-subscription of the latest offering of U.S. Treasury notes imparting a firm tone to listed U.S. Government securities, which advanced 1-32 to 5-32 of one point.

Foreign bonds showed few changes, some of the French issues improving slightly in sympathy with the higher exchange rate. Mexican 5's advanced a point.

Total sales, par value, were $9,697,000.

	High	Low	Close
Allis-Chalmers	44	43-5	43-5
Am. Beet Sugar	48-4	48-2	48-2
Am. Can. Co., com.	95-7	91	95-7
Am. Car Fdy.	171-1	168	171-1
Am. Locomotive	138	135-5	135-5
Am. Smelt & Ref.	58-5	58-3	58-5
Am. Sugar Rfg.	78-1	75-1	78-1
Am. T. & T.	132-5	131-4	132-7
Am. Wool, com.	62-2	60	62
Am. Steel Fdy.	58	57	57-1
Anaconda Mining	46	45-5	45-7
Atchison	100	98-3	100
Atlantic Gulf	30-5	30-5	30-3
Baldwin Loco.	128-1	126-4	128-1
Baltimore & Ohio	48-2	47	48-2
Bethlehem Steel	55-7	53-5	55-5
Brooklyn Transit, new	75-6	75-4	75-6
Canadian Pacific	135-3	133	135-4
Central Leather	61-1	61-1	61-1
Crucible Steel	68-5	67	68-7
Chesapeake & Ohio	65-5	64-4	65-4
Continental Can.	48-4	48-2	48-4
Chic., Mil. & St. P.	31-4	30-7	31-4
Chic., R. I. & Pac.	38-4	38-4	39-2
Cons. Gas	82-5	81-4	82-5
Chino Copper	23-5	23-5	23-4
Col. Petroleum	64-3	60-4	63-5
Chile Copper	57-5	57-1	57-3
Corn Products	135-7	135-3	137-5
Erie	19-6	19-6	19-6
Famous Players	53-4	51-4	53-4
General Asphalt	49-4	48	49
General Electric	175	172-3	175
General Motors	14	13-3	13
Goodrich (B. F.)	33-4	32-5	33-4
Gt. Northern Ore	50	49-2	50
Granby	58	58	58
Gt. Northern, pfd.	73	71-1	73
Inspiration Copper	34-5	34-4	34-6
Int. Comb. Eng.	34	34	34-1
Int'l Nickel	14-3	14-2	14-2
Int'l Mer. Marine, pfd.	53	51-3	53-7
Kelly Springfield	50	47-4	49
Kennecott Copper	54-5	67-7	68-3
Kan. City Southern	16-7	16-1	16-7
Lehigh Valley	65	65	65
Lima	67	65	66-7
Max Motor "B"	18-6	18-1	18-6
Miami Copper	27-3	27-3	27-3
National Lead	1.0	119-4	118-4
N.Y., N.H. & Hart	18-5	17-7	18-3
New York Central	65-5	62-4	65-5
Northern Pacific	72-4	72	72
N.Y., Ont. & West	17-4	17-4	17-4
Pan "B"	87-5	86-1	87-1
Pierce Arrow	11	10-4	11
Pacific Oil	38-7	38-3	38-7
Prod. & Refiners	44-5	44-3	44-5
Pennsylvania R.R.	44-2	44	44-2
People's Gas	55	55-7	55-7
Phillips Pete	55-4	51-5	53-4
Reynold's Tobacco	43-7	86-5	83-7
Reading	75-3	75-5	75-6
Ray Cons Mining	14	14	14
Replogle Steel	30-4	28-3	30-4
Republic Steel	51-1	49	51-5
Royal Dutch	45-4	45-2	45-4
Southern Pacific	86-2	83	86-2
Southern Ry., com.	35-4	35-4	35-5
Stromberg	70-6	68-6	70-5
Studebaker Corpn.	113-7	110-7	113-7
Sloss Sheffield	55-6	55-4	55-5
Stan. Oil, Indiana	60	59-3	60
The Texas Co.	48	48	48-7
Tex. P. Coal & Oil	16-5	16-1	16-5
Timken Roller Bear	41-4	40-4	41-4
Tob. Prod.	60-1	59-5	60-1
Union Pacific	137	134-2	137
Utah Copper	67-7	66-7	67-7
U. S. Ind. Alcohol	57	55-6	57-7
U. S. Rubber	53	51	52-4
U. S. Steel, com.	99-7	97-4	99-3
Virginia Chem.	11-5	11-3	11-5
Wabash R. R. "A"	38	37-4	38
Woolworth	288	287-5	235
Willy's Overland	7-3	7-1	7-1
Westinghouse Elec.	55-1	55	55-1
Allied Chem. & Dye	67-3	65	67-5
Com. & Tab.	78-3	78-1	78-5
Sears Roebuck	61-3	65-5	61-5
Shell Union	17-3	17-3	17-4
Am. Linseed	37-3	37-2	37-5
Coca Cola	75-4	73-4	75-4
Columbia Graphophone	1-4	1-4	1-4
Chic. & N.W. Ry.	78-6	78-6	78-6
Int. Paper	46-3	45-5	46-3
Key. Tire & Rubber Co.	8	7-5	8
Nat. Enamel	68-4	67	68-4
Nevada Consolidated	14-3	14	14-5
Pere Marquette	42-5	41-4	42-3
Endicott Johnson	70	69-5	70
Transcontinental Oil	5-5	5-4	5-4
Invincible Oil	14-3	13	14-1
White Motor	51-3	51-1	51-2
Pullman Co.	119-4	118-5	119-4
Pacific Oil	58-7	58-3	58-7
Pan-American	72-5	68-3	72
Bosch Car	41-3	38-4	41-3
Chandler Motors	46	41-5	43-7
Houston Oil	53-3	52-5	53-3
Retail Stores	73-4	70-3	74-4
Stan. Oil of California	33-7	33-7	33-7
Royal Dutch	45-4	45-2	45-4
Texas Pacific Ry.	52-4	52-4	52-4
Vanadium	53-5	51-4	53-2
Stromberg Car	70-6	68-5	70-6
Middle States Oil	10-4	10	10-3
Texas Gulf Sulphur	62-5	61-1	62-4
Montgomery Ward	32	31-5	32
Midvale Steel	38	38-6	38
Pura Oil	56	55	55
Mexican Seaboard	18-3	18-3	18-5
Gulf States Steel	44	41-3	43-7

THE ROYAL TRUST Co
EXECUTORS AND TRUSTEES

Your Money Placed in Bonds Will Give You a Good Income With Security.

British American Bond Corporation, Ltd.
Established 1911
All Classes of Insurance Written
B.A. Bond Bldg., 703 Fort St.
Phones 810, 1111

NEW YORK EXCHANGE

NEW YORK, May 14.—Sterling exchange firm, at $4.60⅝ for 60-day bills and $4.65⅝ for demand.

Bar silver, foreign, 67½.
Canadian dollars, 88 3-32.
France, demand, 6.16¼.
Lire, demand, 4.90.
Belgium — Demand, 6.72; cables, 6.72⅛.
Germany—Demand, .0022½; cables, .0022⅝.
Holland—Demand, 39.10; cables, 39.12.
Norway—Demand, 18.04.
Sweden—Demand, 26.85.
Denmark—Demand, 18.72.
Switzerland—Demand, 18.01.
Spain—Demand, 15.28.
Greece—Demand, 1.80.
Poland—Demand, .0021.
Czecho-Slovakia—Demand, 2.87.
Argentina—Demand, 36.12.
Brazil—Demand, 10.80.

CANADIAN STERLING

Buying price, 4.70.
Selling price, 4.73.

MONTREAL STOCKS

(Furnished by Burdick Brothers, Limited)
All Fractions in Eighths

	Close.
Abitibi, pfd.	100-4
Asbestos, pfd.	35
Bell Telephone	131
Brompton Paper	40-5
Brazilian Trac.	46-4
Can. Cement, com.	62-6
Can. Car Fdy., pfd.	73-4
Can. S. S., pfd.	37
Can. Gen. Elec.	100
Can. Converters	55
Cons. M. & S.	56
Dom. Bridge	71
Dom. Textile	87-4
Laurentide Co.	99
National Breweries	50-4
Mon. Power	119
Dom. Glass	87
Montreal	243-4
Commerce	198-4
Riordon Paper	3
Shawinigan	117
Spanish Riv. Pulp, pfd.	100-4
Steel of Can.	74-4
Steel of Can., pfd.	100-5

VICTORIA EXCHANGE

(By F. W. Stevenson, 155 Pemberton Bldg.)

	Bid	Asked
Athabasca Oil	..	.18
Bowena Copper	..	.08
Boundary Bay Oil	.00¾	.00½
B.C. Farm Loan	$5.00	..
B.C. Fisheries	16.00	..
B.C. Refining Co.	..	.25
B.C. Silver	.70	..
Can. Nat. Fire	$9.00	..
Cons. M. & S.	$6.00	..
Cork Province	.10	..
Craw's Nest Coal	42.50	52.00
Douglas Channel	..	.04½
Empire Oil	.01	.01⅝
Granby	..	74.50
Great West Farm.	..	35.00
Hemlock Gold	..	.40
Howe Sound	2.00	4.00
Indian Mines	.45	..
Int'l Coal	.16	.18½
McGillivray	.35	..
Nugget	..	.01½
Premier Mines	..	3.75
Rambler-Cariboo	.03	.05
Silver Cradt	.02½	.03
Silversmith	.45	.47
Spartan Oil	.03	.05½
Snowstorm	.05	..
Standard Lead	.55	.58
Sunloch Mines	..	.28
Surf Inlet	..	.55
Stewart Land	..	10.00
Trethewey Oil	.53¾	.54¾
Utility Oil	.00½	.00⅝
Whalen, com.	3.00	..
Whalen, pfd.	..	23.50
Wanderphona	..	.25

VICTORIA VICTORY BONDS

Victory Loan, 5½%

	Will Buy	Will Sell
1st Nov., 1923	100-50	101-53
1st Nov., 1924	103.30	101-50
1st Dec., 1927	102-45	103.00
1st Nov., 1933	105-20	106-40
1st Nov., 1934	106-01	106-70
1st Dec., 1937	107.30	108-50
1st Nov., 1938	105.50	106-90

War Loan, 5%

1st Dec., 1923	100-00	101-00
1st Oct., 1931	101-50	102-50

1st March, 1937 (payable in New York) 102-30 103.50

Par $1,000—1926, 1927, 1937 Victories, 2½, 3½.

Par $1,000—1923, 1924, 1933, 1934 Victories, 1.33.

U. S. LIBERTY BONDS

Closing Bids

Liberty 3½'s	101 1-32
Liberty 1st 4's	97.10
Liberty 2nd 4's	97.10
Liberty 1st 4¼'s	97.14
Liberty 2nd 4¼'s	97.14
Liberty 3rd 4¼'s	98.12
Liberty 4th 4¼'s	97.20
Victories 4¾'s	100 1-32
U.S. 4¼'s	99 4-32

SILVER AND MONEY

LONDON, May 14.—Bar silver 32 13-16d per ounce. Money 3¾ per cent. Discount rates: Short bills 1¾ and 1⅞ per cent; three months' bills 2⅛ per cent.

New York Rates

NEW YORK, May 14.—Foreign bar silver 67½. Mexican dollars 51½.

Call money steady; high 4½; low 4½; ruling rate 4½; closing bid 4½; offered at 4½; last loan 4½.

Call loans against acceptances 4.

Time loans firm; mixed collateral, 30-60 days, 3¾; 4-5 months, 5¼ and 5½.

Prime commercial paper 3.

WORLD'S METAL MARKETS

NEW YORK, May 14.—Copper easy. Electrolytic, spot and futures 13⅝c to 13c.

Tin easy; spot and futures 34½-3½. Iron steady, No. 1 Northern $35.50 to $36; No. 2 Northern $30 to $31; No. 2 Southern $27 to $28.

Lead, spot $7 to $7.35.

Zinc steady, spot and nearby $6.30 to $6.65.

Antimony, spot $7.80 to $7.92.

At London

Standard copper, spot £65; futures £65 12s. Electrolytic, spot £76; futures £77. Tin, spot £185 5s; futures £187 15s. Lead, spot £23 5s 6d; futures £24 15s 6d. Zinc, spot £29 15s; futures £31 17s 6d.

NEW YORK COTTON

(Furnished by Burdick Brothers, Limited)

	Open.	High.	Low.	Close.
May	28.42	28.54	28.45	28.23
July	34.40	34.68	34.25	34.37
Oct.	32.80	33.04	32.52	32.90
Dec.	32.32	32.43	32.17	32.33
Jan.	32.05	32.36	31.95	32.31

NEW YORK SUGAR

(Furnished by Burdick Brothers, Limited)

Raw Sugar— Close.
July, per lb. 5.14c
Sept., per lb. 5.35c
Dec., per lb. 5.74c
March, per lb. 4.55c

MONTREAL PRODUCE

MONTREAL, May 14.—Prices fair; demand for cheese quiet; butter down.
Cheese—Finest Easterns, 18½c to 17c.
Butter—Choicest creamery, 51½c to 51¾c.
Eggs—Selected, 34c.
Potatoes—Per bag, car lots, $1.30.

NEW YORK SUGAR

NEW YORK, May 14.—Raw sugar, centrifugal, 6.03; refined granulated, 5.75 to 6.50.

YESTERDAY'S EXCHANGE

(Furnished by Burdick Brothers, Limited)
New York sterling, 4.62⅝.
France, 6.64⅝.
Lire, 4.92.

UNITED STATES MADE HEAVY GOLD IMPORTS

WASHINGTON, May 14.—Gold imported into the United States during April exceeded exports by more than $8,000,000, according to figures made public today by the commerce department. The imports were given as $9,188,470, and the exports as $655,239.

SETTLED CONDITION ON LOCAL MARKET

Prices Are Changing Little From Day to Day in All the Staple Lines of Produce

The market situation in the city opened this week with little or no changes in the prices already established. Strawberries continue to arrive in fair quantity but are still brought from California.

In the matter of cucumbers the local greenhouses are supplying a large part of the demand in the city.

The wholesale prices prevailing yesterday were as follows:

Butter—
Cowichan .44
Comox .44
Salt Spring Island .44
V. I. Milk Producers .44
Hollybrook, cartons .41
Hollybrook, bricks .40
New Zealand .40
Buttercup .45
Alberta M.P.
Clover Valley M.P.

Lard—According to size of package .17½ .16½
Lard, 1-lb. bricks .18½

Cheese—
Ontario solids, Sept. make .31
Ontario new solids .24
Ontario new twins .27½
Alberta solids .24
Alberta twins .24½
B.C. Cream, doz. 1.90
B.C. Cream, 5 or 10-lb. bricks, per lb. .34
McLaren's Cream, doz., small .90
McLaren's Cream, doz., med. 1.40
McLaren's Cream Cheese, 5's .34
McLaren's Kraft, Swiss 5's .50
McLaren's Kraft, Can. 5's .36

Eggs—
B.C. New Laid, Grade 1, per dozen .38

Fish—
Haddies, 13-lb. box, lb. .13
Kippers, 10-lb. box, lb. .14
Sablefish, smoked, 10-lb. box, lb. .20
Codfish Tablets, 20|1's, lb. .14
Acadia Codfish, 16|8's 6.60
Acadia Codfish, 20|1's 3.50

Potatoes—According to grades and quality, per sk.—
Salmon Arms, Gem M.P.
Nanaimos M.P.
Ladner M.P.
Seed Potatoes M.P.
Sweet Potatoes, per hamper 0.75
Onions M.P.
New Zealand, crates 4.00
New Zealand, sacks, lb. .03 .04
California, per sack 5.55
Local, per sack M.P.
Okanagan, according to grades M.P.

Vegetables—
Asparagus, Walla Walla, 15-lb. box .... .60
Asparagus, local, 1-lb. bundles .75
Artichokes, Globe, Calif., doz. M.P.
Peas, new green, Calif., lb. M.P.
Beets, per lb. .01¾
Carrots, per lb. .01¾
Turnips, per lb. .05
Parsnips, per lb. .05
Cauliflower, local 1.50 2.25
Celery, Florida, per crate 7.75
Celery, per dozen 2.75
Cabbage, Calif., crt. .07
less quantities .09
Hand Lettuce, imported, per crate 5.50
Rhubarb, per lb. .05 .06
Cucumbers, per doz. 1.75 6.50
Hothouse Lettuce, per crt. 1.55
Garlic .30

Tomatoes—
Imported, lugs M.P.
Hothouse, No. 1 6.00
Hothouse, No. 2 3.50

Fruits—
Apples—Okanagan, for No. 5 grade—
Yellow Newtown 1.40 3.50
Okanagan Winesaps 2.50 6.00
Locals M.P.
Cherries (due to arrive) M.P.
Pineapples (due May 10) M.P.
Strawberries, Calif. M.P.

Oranges—
Sunkist Navels, according to grade and size 7.00 7.50
Oranges—Valencias
Sunkist, all sizes 6.00
Choice, all sizes 5.50
Marmalade Oranges, per box 2.75

Lemons—
Sunkist 7.75
Choice 5.50

Bananas—
City, lb. .10
Crated, lb. .10
4-basket crts 2.00
Baskets, 1 doz. each .45

Grapefruit—According to size—
Florida 5.00 9.25
California 3.50 6.50

Dates—
Hallowi, bulk, 1922 crop .08
Salt, bulk, 1922 crop .07
Turban, 60|12's (Specials), per case 7.25
Dromedary, per case 7.00
Camel, 36|10 oz. 3.65

Raisins—
Calif., cartons, 20|1 oz. M.P.
Calif., cartons, 16|5 M.P.
Calif., layers, 5's M.P.
Malaga Raisins, 20|1's 5.25 M.P.

Nuts—
Almonds, per lb. .35 .35
Brazils, per lb. .18 .18
Filberts, per lb. .21 .22
Walnuts, No. 1 .32 .34
Walnuts, New Manchu .17 .19

SUGAR

B.C. Refinery—
White, per hundred 11.05
Yellow, per hundred 10.50

FLOUR

	49-lb. Sack
Purity	$2.15
Mapla Leaf	2.10
Royal Standard	2.15
Wild Rose (Pastry)	2.15
Royal Household	2.15
B. & K. Flour	2.15
Five Roses	2.15
B. & K. Pastry	2.10

WHOLESALE MEAT PRICES

No special brands quoted

	lbs.	
Pork		.30
Beef, No. 1 steers		.13
Lamb		.26
Hams	.28 to	.30
Lard	.17½ to	.18½
Veal	.18 to	.20
Bacon	.33 to	.35
Mutton	.13 to	.03

FEED

	100 lbs.	Per Ton
Barley	2.50	$47.00
Gr. Barley	2.50	44.00
Corn	2.70	45.55
Cracked Corn	2.45	47.50
Oil Cake	2.45	47.00
Feed Cornmeal	2.45	47.00
Oats	2.75	43.00
Gr. Oats	2.45	47.00
Scratch Food	2.45	47.50
Shorts	1.85	37.00
Alf. Meal	2.10	42.00
Poultry Mash	2.55	43.00
Pig Feed	1.85	36.00
Oat Feed	1.50	32.00
Wheat, No. 1 Feed	2.00	40.00
Bran	1.85	35.00

Active, Informed, Mobilized

The Labor view is not only that it is better to count heads than to break them, but also that it is well to educate those heads as well as to count them. The long, wearing task of political education, so nobly borne by thousands of unknown and unrewarded pioneers, is beginning to tell. Real democracy, in which public opinion is active, informed and mobilised, comes into sight. If all the answer that reaction can find is some second-hand chatter about club-law, the opposition to real democracy will not be very formidable. —London Daily Herald.

A Winning Ambassador

For some fortunate men their personality is half the battle when they champion a cause, and Lord Robert Cecil is one of these. Once they believe that a man is honest, sincere and not self-seeking, people listen to him gladly, and that is the deepest impression which Lord Robert has made upon his audiences. He has done much to make the League of Nations understood, and understanding is its chief need in this country. For the fruit of the seed he has sown we must wait, but the trend of events since his visit began gives reason to wait with confidence. —Brooklyn Eagle.

BULLISH TENDENCY IN CHICAGO WHEAT

Decrease in Visible Supply Had Effect Upon Grain Market—Cables Steady During Day

(Furnished by Burdick Brothers, Limited)

CHICAGO, May 14.—Wheat: A decrease of 2,479,000 in the visible supply crystallized bullish sentiment after a big decline in the market, and prices rallied easily recovering about all of the early losses. Local stocks decreased 117,000 bushels. A feature of the trade was the strength in May which does not indicate that the cash wheat is such a glut on the market as some traders would like to have it appear. So far as we are concerned, there is no serious complaint at the present, but it is maintained by some good judges of crop conditions that in much of the Winter wheat territory the rains came too late to cause proper stooling of wheat and that the yields may be disappointing on this account. Cables were steady, Liverpool closing unchanged to ¼ higher, with spot unchanged. World's shipments 10,827,000, and it is significant that on passage stocks decreased 3,320,000 bushels. This decrease is coincident with the reduction of domestic stocks and is significant. We believe declines from this level will quickly develop an oversold pit situation which will make rallies easy to bring about. After the recent drastic liquidation the market is entitled to some further recovery.

Corn: As expected, local stocks showed a big decrease, there being a loss of 275,000 in Chicago supplies, and a decrease in the visible of 3,760,000. The total visible is now less than half as much as a year ago and primary receipts today were only 323,000, compared to 1,304,000 a year ago. Receipts here were 69 cars for two days. Cash prices were a little easier today, early, but the basis at the close was half off to half higher relatively to the futures. There is no change in the general cash situation and receipts continue light for some time. Crop situation will not be any help to the bears for some time. With cash conditions dominating prices we do not look for more than temporary declines.

(Furnished by Burdick Brothers, Limited)
All Fractions in Eighths

	Open.	High.	Low.	Close.
Wheat—				
Sept.	115-4	115-3	113-3	113-5
May	118-4	118	116	117-7
July	113-3	113-5	110-3	110-3
Corn—				
Sept.	77-5	78-3	76-5	78
May	73-5	75-4	77	75-5
July	73-2	73-1	77-3	73-5
Oats—				
Sept.	41-7	41-7	39-7	41
May	42-7	43	40-4	41-2
July	42-4	42-5	40-5	42

ITALY DISAPPOINTED WITH GERMAN NOTE

Brings No Substantial Modification to Situation and Fails to Come Up to Expectations, Says Reply

ROME, May 14.—Italy's reply to the German note on reparations begins by expressing disappointment over the proposals. It defines the Italian attitude as a sequel to the plans submitted by Italy at the last two conferences at London and Paris.

Italy, it says, by reason of her economic and financial position, is obliged to consider the problems of reparations and inter-allied debts, all titles closely bound up with each other, and can not refrain from insisting that they be settled as soon as possible, taking into account the expenses of reconstruction in her invaded regions.

"That necessity," continues the note, "clearly explains her attitude both as regards the deliberations of the reparations commission and events which followed the last Paris conference, it being understood that the interests and requirements in the solution of so grave a question are not inferior to those of any other Allied state whatsoever.

"As is proved in several official manifestations and explicit documents of the Royal Government, Italy is disposed to bear her share of sacrifices in order to ensure a general economic settlement, but she can not agree to the imposition of such sacrifices as are beyond her reasonable capacity.

"Apart from the fact that the sum fixed for reparations is manifestly much inferior to any figure, however small that might reasonably have been expected, an international loan whereby payment of that sum would be wholly covered, is only indicated, without necessary details and without specifying what adequate dispositions would be taken for placing it and for its success. In addition, there are no concrete indications as to guarantees and pledges and no assurance that they would be properly furnished. The German proposal thus does not offer a methodical or complete plan, such as is indispensable to form the basis of even discussion of principle. It revolves itself into a series of vague and inaccurate indications which are all the more worthless when compared with the great importance of the question to which it refers.

Cause of Regret

"In view of a general settlement, such inefficiency is the cause of regret to the Royal Government because of the delay and detriment to all and any progress toward a solution of the problem and because it may strengthen the opinion which finds certain credit, that is to say that Germany influences certain internal political currents and seeks to escape the accomplishment of her just obligations."

Under the circumstances, the note says, the German proposals have brought no substantial modification to the situation and has only disappointed the Government's expectations.

OPPOSITION TO BREEDING STOCK

(Continued from Page 1)

with regard to the promised draft order for parliamentary consideration.

The question of a slur on Canadian cattle has been settled, the Times says, and it takes the position that on this occasion the view of the British farmers who strongly oppose a change being made in favor of the admission of breeding cattle should prevail.

By Henry Somerville

(Special cable to The Colonist. Copyright.)

LONDON, May 14.—Mr. Duncan Marshall told a Colonist representative this morning he thought matters were working favorably to secure the importation of Canadian breeding cattle. The other day at Dundee, Mr. Marshall said in a public speech that the British Government appeared to be going back on its bargain. The present optimism is all the more significant in view of the latest development in the controversy. Sir Arthur Boscawen writes a letter clearly affirming that he gave a pledge as minister of agriculture on behalf of the Government that the embargo would be removed from breeding cattle. "I knew that letter was coming," said Mr. Marshall. "Canada will reciprocate for embargo removal by removing thirty days' quarantine on breeding cattle entering Canada from this country." Mr. Marshall says that purebred registered stock, mainly Ayrshires and Shorthorns, are sent from here and removal of quarantine will save owners fifty dollars per head, while under the terms of the British-Canadian agreement either of the houses of Parliament can veto admission of breeding cattle to British ports, and there is a general view that the House of Lords will exercise its veto power. Mr. Marshall does not share this opinion. "I don't think the House of Lords will take the responsibility," he said, "if they do we shall take some other action. There is an Imperial conference coming in October."

A Wonderful *New* HOOVER

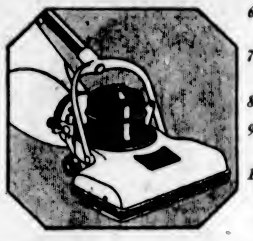

1. New Carpet Adjustment
2. Belt Life doubled
3. Ball Bearing Brush
4. Lower in height
5. Stronger Suction
6. Most Durable Bag
7. Non-marring Handle Grip
8. It is lighter
9. New Attachments
10. Attachments connected easily.

YOUR *New* Hoover is ready. At no advance in price you are now able to buy the finest electric cleaner for the home ever produced by the industry's oldest and largest makers. And that means the most efficient electric cleaner ever made.

In all, ten important features have been added. This model is lighter, more convenient, more efficient.

The *New* Hoover utilizes, of course, those three vitals of thorough cleaning—beating, sweeping and suction—but in a manner which widens the range of cleaning efficiency and gives a greater power to increase the life and beauty of floor coverings of all kinds.

Have an immediate demonstration in your own home—there is no obligation. And on the easy payment plan The Hoover is conveniently and easily purchased.

THE HOOVER SUCTION SWEEPER COMPANY OF CANADA, LIMITED
Hamilton, Ontario

7-16

The HOOVER MADE IN CANADA

It BEATS.... as it Sweeps as it Cleans

AUTHORIZED HOOVER DEALERS
B. C. Electric Railway Co., Limited Hudson's Bay Co

Invest Your Savings in Good Bonds
We own and offer 12 different Municipal Bonds, yielding from 5.30% to 6%, for periods varying from 2 to 40 years. May we serve you?
GILLESPIE, HART & TODD, LIMITED
Phone 2140 Victoria, B.C. 711 Fort Street

$5,000 Province of British Columbia
(Guaranteeing Vancouver District Sewerage and Drainage)
5% Bonds, Due 1959. Price 96.76 and Interest
Payable in New York
ROYAL FINANCIAL CORPORATION, LTD.
6-8 Winch Building Phone 1340

Why Not Reinvest the May Interest You Have Received?
We offer for immediate delivery carefully selected Bonds of 20 Municipalities, also Government Bonds.
We have on hand the statistics regarding the financial standing of all these Municipalities.
R. P. CLARK & CO., LTD.
Members B.C. Bond Dealers' Association
639 Fort Street Phones: 5600-5601 Victoria, B.C.

We Recommend Purchase of
North Vancouver 6%, due April 15, 1945, at 103.09 and interest to yield 5.75%.
Phones 3724 3725 **Burdick Bros., Ltd.** 116-120 Pemberton Building
Members of B.C. Bond Dealers' Association
Private Wire to All Leading Exchanges

Printing, Lithographing Bookbinding

We are equipped to handle your requirements from the smallest order to the largest catalogue and book work. Our reputation stands behind all our work and is second to none.

Loose leaf supplies carried in stock.

THE COLONIST
COMMERCIAL DEPARTMENT
Phone 197 Broad Street

Wheelbarrows
Wire Fencing
Couplings
Mowers

"Freegard's" Paint and Varnish Remover

—will remove old paint or varnish from coaches, automobiles, houses, furniture, or any wood or iron surface, in one-tenth the time of any other known method, leaving the surface perfectly clean and ready for the new paint, which may be applied at once.

It is clean to use
It is non-inflammable
It is non-explosive

A boon to yachtsmen for removing paint from hulls. Just apply the preparation with a small mop, leave for twenty minutes and then swab off with salt water. Be convinced—try it.

Hickman Tye Hardware Co., Ltd.
Store Phone 59 554-556 Yates Street Office Phone 2043

Sprinklers
Nozzles
Rakes
Hoes

CASTORIA for Infants and Children. In Use For Over 30 Years. Bears the Signature of Chas. H. Fletcher

DAVID SPENCER, LTD.
Store Hours—9 a.m. to 6 p.m.; Wednesday to 1 p.m.

A Selection of New Style Sports Suits

$12.95, $17.95, $23.75

Flannel Suits

For either misses or women these are most appropriate and are decidedly neat. The skirts are of cream flannel, slightly gathered under a narrow belt; the coats made in straight effect with tuxedo collar, narrow belt and pockets, piped with cream, and offered in shades of reseda, saxe and scarlet. At **$12.95**

Silk and Wool Suits

These Dainty Suits are displayed in colors of saxe, pale blue, mauve and green. They are made with tuxedo collars, narrow belts and patch pockets. The skirts are made with narrow belt and have slit pocket. Very neat and good value at **$17.95**

Wool Jersey Suits

Coats with Peter Pan collar are featured in these new suits. They have flare sleeves and are finished with contrasting color braid on collars, cuffs and bottom of coat. The shades are brown, Pekin blue, sand and grey. Most impressive value at **$23.75**

—Mantle Dept., 1st Floor

Men's Fine Welted Boots $5.00

Smart Boots of Brown or Black Calf, with double or single soles; shown in all shapes. A most unusual value at **$5.00**

Stout Box Kip Blucher Boots for men and boys, in sizes 6 to 10. Very special at **$2.95**

—Men's Boots, Main Floor

Men's Sports Jerseys and Sweaters for the 24th

Men's Pure Wool Heavy Knit Jerseys, made in pull-over style with V-shape neck. They are shown in all-white, green and white, royal blue and white, brown and green. Special value at **$4.95**

Men's Sweater Coats, "Monarch Knit," light weight with V-shape neck and two pockets. Shown in light heather shades or camel. At, each **$5.25**

Light Weight Fine All-Wool Jerseys, pull-over style with roll collars. These are in navy blue and Oxford grey. All sizes. Special at **$2.25**

—Men's Furnishings, Main Floor

White Silk Blouses

Two Excellent Values

$4.95 and $7.50

Blouses of Serviceable Jap Silk, in plain tailored styles, with convertible collars and long sleeves, with neatly turned-back button cuffs. Sizes 36 to 44. Excellent value at **$4.95**

Blouses of Heavy Habutai Silk, made with long shawl collar and one-button fastening in front. They have long sleeves with turn-back button cuffs and are attractively trimmed with fine knife pleatings. Sizes 36 to 44. At **$7.50**

—Blouses, 1st Floor

All-Wool Pull-Over Sweaters, $4.95

Seldom have Sweaters representing better value been offered. They are made in pull-over style, have long "V" neck bound with silk braid, long sleeves and narrow plaited belt, fitted with a pearl button. Really they are neat sweaters, and big values. The shades are lemon, black, white and jade. Each **$4.95**

—Sweaters, 1st Floor

Men's English Flannel Pants $5.00

Stylish English Flannel Pants of medium weight, suitable for street or sports wear; They have cuff bottoms and belt loops, and offered in medium or dark shades at **$5.00**

—Men's Clothing, Main Floor

Men's Pajamas

Three Desirable Values

Fine Twill Cashmere Finish Pajamas, "Forsythe" brand. They are patterned in wide, broken stripes, made without collar and finished with pocket and white pearl buttons. All sizes. Special, a suit **$4.50**

Fine Cotton Crepe Finish Pajamas, patterned with deep fancy stripe, finished with silk frog trimmings and pearl buttons. All sizes. Special at **$2.95**

Stripe Flannelette Pajamas, patterned in assorted stripes. Well made pajamas. At, a suit, $2.25 and **$2.50**

—Men's Furnishings, Main Floor

A Selection of Pull-Over Sweaters for Children

$1.95, $2.95 and $5.50

Pull-Over Sweaters in loose weave, with short or long sleeves. Colors orange, green and cardinal with white wool collars. These are suitable for the ages of 8 to 14 years **$1.95**

Pull-Over Sweaters, for the ages of 8 to 14 years; saxe and navy, with sailor collar and laced front. Excellent value at **$2.95**

Pull-Over Sweaters, made in novelty style, with contrasting stripes, blue bell and fawn, fawn and tan, navy and scarlet, rose and silver. They are finished with patch pocket and belt, and suitable for the ages of 12, 14 and 16 years—**$5.50**

—Children's, 1st Floor

Baby Wear At Special Prices

Barracoats of excellent grade flannelette, made with scalloped edges, stitched bands and fastened with tapes. Regular $1.25 for **75¢**

Gowns of Fine White Cotton, neatly trimmed with narrow lace edging. Odd lines. Regular to $1.50 at ..... **75¢**

Gertrude Petticoats, trimmed with lace and embroidery. Values to $1.50 for ..... **75¢**

—Infants', 1st Floor

Two-Tone Sport Shoes for Women

All Popular Styles This Season

Oxfords or Strap Style Shoes, of fawn buck with brown calf trimmings, welted leather soles and Cuban heels. At **$9.00**

Trim Oxfords, of tan elk, trimmed with brown calf. These have leather soles and low heels. Excellent value at, **$6.50**

Crepe Rubber Sole Shoes of cream elk, made exceedingly attractive with brown calf trimming. The crepe rubber sole has come to stay, as it is one of the best wearing, most comfortable soles yet introduced. Big value at **$7.00**

—Women's Shoes, 1st Floor

Outing Shirts for Men

Best Styles, Superior Values

Men's White Cambric Shirts, made with collar and pocket. Neat shirts, patterned with a white cord stripe as well as white, cream and tan, with free neck. Each **$1.50**

Men's Outing Shirts, with collar and pocket; made of white, duck or white and cream basket weave. All sizes, at **$1.65**

Men's Outing Shirts, with collar and pocket, and made coat style from a fine grade percale, patterned with blue, black or mauve stripes. All sizes at, each **$1.85**

Onting Shirts in coat style, with collar and pocket; white, cream or tan cambric with self satin broken stripe. All sizes, at **$1.75**

Men's Free-Neck Outing Shirts, patterned with fine cord stripe in self colors of dark or light cream or white. All sizes, at **$1.75**

Outing Shirts of fine white cotton poplin, with pocket and collar. Exceptional value at **$2.25**

"Big Horn" Brand Shirts, made in Victoria, and designed with free neck. All sizes, at **$2.23**

Men's Outing Shirts of fine white duck with collar and pocket. All sizes, at **$2.50**

—Men's Shirts, Main Floor

Aprons and Dresses

Big Values

Bungalow Aprons of excellent quality prints, in light and dark shades; all sizes, including extra large. Special ..... **89¢**

Morning Dresses of dotted prints, and trimmed with piping of sateen, and others of plain blue chambray. They are finished with sash of self material. Special at **$1.25**

Bungalow Dresses of striped prints, made with square neck and short sleeves. These are trimmed with plain colors, and are special value at ..... **98¢**

—Whitewear, 1st Floor

Royal Worcester and Bon-Ton CORSETS

Most Excellent Grades, Approved Models—$3.50, $3.75, $5.00

Back Lace Bon-Ton Corsets, of fine grade pink coutil, with medium bust, embroidery trimmed top and six hose supporters. They are boned with "wundabohn," and offered in sizes 20 to 30. A superior value at **$3.50**

Front Lace Royal Worcester Corsets of pink coutil, with elastic top, soft boning, free hip and four hose supporters. This model is for the average figure, in sizes 24 to 29, and big value at **$3.75**

Royal Worcester Back Lace Corsets, of figured broche. They are made with elastic top, have free hip, long skirt and six hose supporters For the medium to full figure. Sizes 21 to 28, **$5.00**

—Corsets, 1st Floor

Bathing Suits for Boys

Two Good Values

One-Piece Woven Cotton Bathing Suits with skirt attached and buttoned on shoulder; shown in navy blue with contrasting stripes; all sizes. At, a suit ..... **80¢**

Boys' All-Wool One-Piece Style Bathing Suits, buttoned on shoulder and with skirt attached. Several shades with contrasting stripes. All sizes **$2.35**

—Boys' Furnishings, Main Floor

Women's Fibre Silk Bloomers

A New Assortment

Women's Fibre Silk Bloomers, with double gusset, fancy frills, double elastic garter finish, and heavy weight; navy, black, tomato, American Beauty, brown, mauve and emerald. All sizes **$4.50**

Women's Fibre Silk Bloomers, with elastic at waist and knee, and made with double gusset; henna, sand, honeydew, flesh, mauve. All sizes at **$3.50**

Women's Heavy Weight Fibre Silk Bloomers, with elastic at waist and knee, and made with double gusset, most durable, and finished with fancy bows; saxe, black, navy, sky and silver. All sizes **$4.75**

—Knit Underwear, 1st Floor

Children's Bathing Suits, $1.00

Bathing Suits of excellent quality cotton, navy trimmed with white, orange and cardinal. Sizes for the ages of 2 to 12 years. Special at **$1.00**

—Children's, 1st Floor

Dennison's Crepe Paper

For Maytime Frolic Decorations

Dennison's Crepe Paper, flat, 10 feet long by 20 inches wide. The best for decorative purposes. Priced at ..... **20¢**

Dennison's Imperial Crepe Paper, 8 feet long by 20 inches wide. At ..... **15¢**

Streamers, a roll ..... **15¢**

Those wishing to make paper flowers, costumes or decorations will receive lessons free on buying their own materials.

—Stationery, Lower Main Floor

Special Bargains in the Crockery Section

52-Piece China Dinner Sets, decorated with hand-painted floral design. The set includes 6 cups and saucers, 6 8-inch plates, 6 6-inch plates, 6 5-inch plates, 6 soup lates, 6 fruit plates, 1 vegetable dish, 1 gravy boat, 1 14-inch platter, 1 10-inch platter, 1 sugar, 1 cream and 1 salad bowl. Regular $19.50. On sale at, each **$12.95**

Cut Glass Flower Vases, 10 inches high. Regular $1.00 for, each ..... **50¢**

Brown Betty Teapots, 5, 6 and 8-cup size. Regular 49c. Special, each ..... **25¢**

—Lower Main Floor

Neat Ratine Dresses for Misses and Girls

For Summer Wear

The Ratine Dresses referred to are of excellent quality and in popular colors, including mauve, sand, yellow and rose. Some have round necks and short sleeves, others trimmed with lace or organdie collars and cuffs. The majority have a trimming of hemstitching, and are finished with pearl buttons and belt. The neatest frocks of the season, and suitable for the ages of 10 to 14 years, $4.75 to **$7.90**

—Children's, 1st Floor

Children's Overalls

At $1.85 and $2.00

Overalls of khaki and navy blue; made ankle length with long sleeves and side pockets. They are trimmed with red, and priced according to size.

For 2 to 4 years **$1.85**
For 5 to 8 years **$2.00**

—Children's, 1st Floor

Brass, Iron or Steel Beds

The Best Possible Values

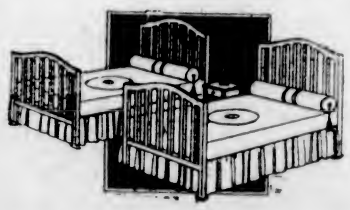

White Enamel Beds, with 2-inch continuous posts and five 1-inch fillers. Sizes 4 ft. and 4 ft. 6 in. Special value at **$15.90**

White Enamel Beds with 1¼-inch continuous posts and five upright fillers. Sizes are 3 ft. 3 in., 4 ft. and 4 ft. 6 in. Big value, **$10.50**

Brass Beds with 2-inch posts, 2-inch top rod, heavy ball corners, five 1-inch fillers. Well constructed beds, in satin ribbon finish. Size 4 ft. 6 in., at **$25.50**

Brass Beds, with 2-inch continuous posts and 1-inch fillers, with satin ribbon finish. These are 4 ft. 6 in. in size and priced at **$24.50**

Brass Beds with 2-inch continuous posts, 1-inch top rod and five upright fillers. Sizes 4 ft. and 4 ft. 6 in., in frosted, satin ribbon finish **$17.90**

Simmons Beds, with 2-inch continuous posts and heavy upright fillers. These are offered in 4 ft. and 4 ft. 6 in. sizes; finished in mahogany or walnut. Excellent values, **$17.90**

Simmons Beds with 2-inch continuous posts and five upright fillers. Sizes 3 ft. 3 in., 4 ft., and 4 ft. 6 in. These are finished in ivory or white enamel at **$16.90**

—Furniture, 2nd Floor

Best Grade White Enamel Kitchenware

London Kettles and Saucepans at Reduced Prices

White Enamel Straight Saucepans

1-Quart size, regular 80c. Special at ..... **69¢**
2-Quart size, regular 90c. Special at ..... **79¢**
3-Quart size, regular $1.00. Special at ..... **89¢**
4-Quart size, regular $1.20. Special at **$1.09**
6-Quart Size, regular $1.48. Special at **$1.35**
8-Quart Size, regular $1.80. Special at **$1.59**

London Kettles

3-Quart size, regular $1.08. Special ..... **89¢**
4-Quart size, regular $1.35. Special **$1.10**
6-Quart size, regular $1.75. Special **$1.49**
8-Quart size, regular $2.20. Special **$1.89**
12-Quart size, regular $2.90. Special **$2.49**

—Hardware, Lower Main Floor